

**Map 1 - Omission Sites around Basingstoke Town and Bramley**

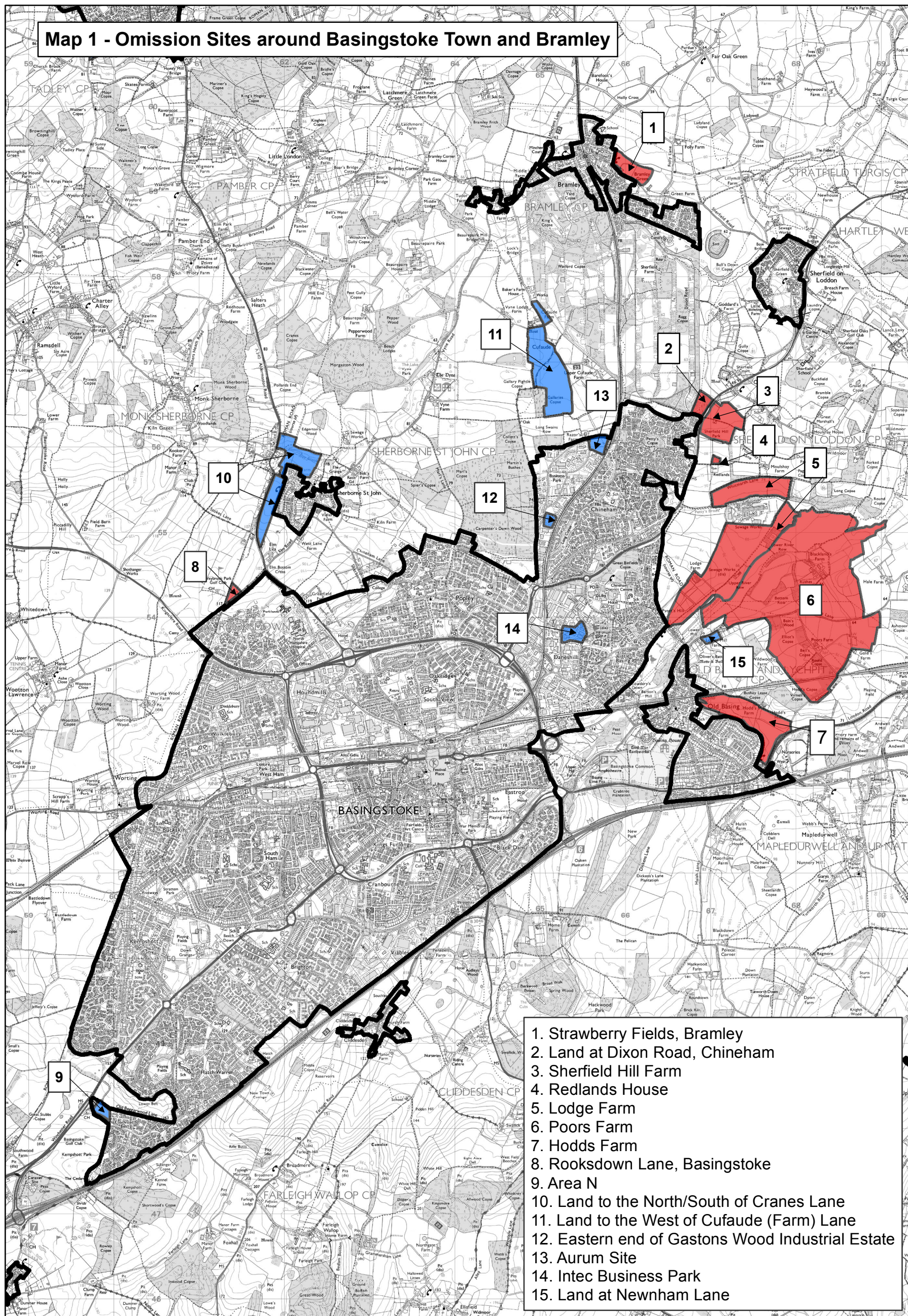

1. Strawberry Fields, Bramley
2. Land at Dixon Road, Chineham
3. Sherfield Hill Farm
4. Redlands House
5. Lodge Farm
6. Poors Farm
7. Hodds Farm
8. Rookdown Lane, Basingstoke
9. Area N
10. Land to the North/South of Cranes Lane
11. Land to the West of Cufaude (Farm) Lane
12. Eastern end of Gastons Wood Industrial Estate
13. Aurum Site
14. Intec Business Park
15. Land at Newnham Lane

**Key**

- Omission Site to be discussed at the Local Plan hearings
- Omission Site identified through Local Plan consultations
- Settlement Policy Boundary