



Examination of the Basingstoke and Deane Local Plan (2011 to 2029)

STATEMENT OF COMMON GROUND

between

Hampshire County Council Property Services and
Basingstoke and Deane Borough Council
(Landowners)

And

Basingstoke and Deane Borough Council (Local
Planning Authority)

Local Plan Policy: SS3.10
October 2015

Appendices

Appendix 1: Draft Inset Map

Appendix 2: Draft Constraints Map

1. Introduction

- 1.1 The purpose of this Statement of Common Ground is for the Local Planning Authority (LPA) and the Landowners (Basingstoke and Deane BC and Hampshire County Council) to confirm and agree the exact boundary of 'Remaining Manydown Area in land ownership, within which master planning will take place' (as set out on the proposals map with the Submission Local Plan). This land is referenced by criterion 't' of Policy SS3.10.
- 1.2 Two plans are attached as appendices to this Statement. Appendix 1 shows the proposed boundary, and Appendix 2 shows how it differs from that published with the Submission Local Plan (areas of land removed).

Appendix 1: Amended boundary of 'Remaining Manydown Area in land ownership, within which masterplanning will take place'.

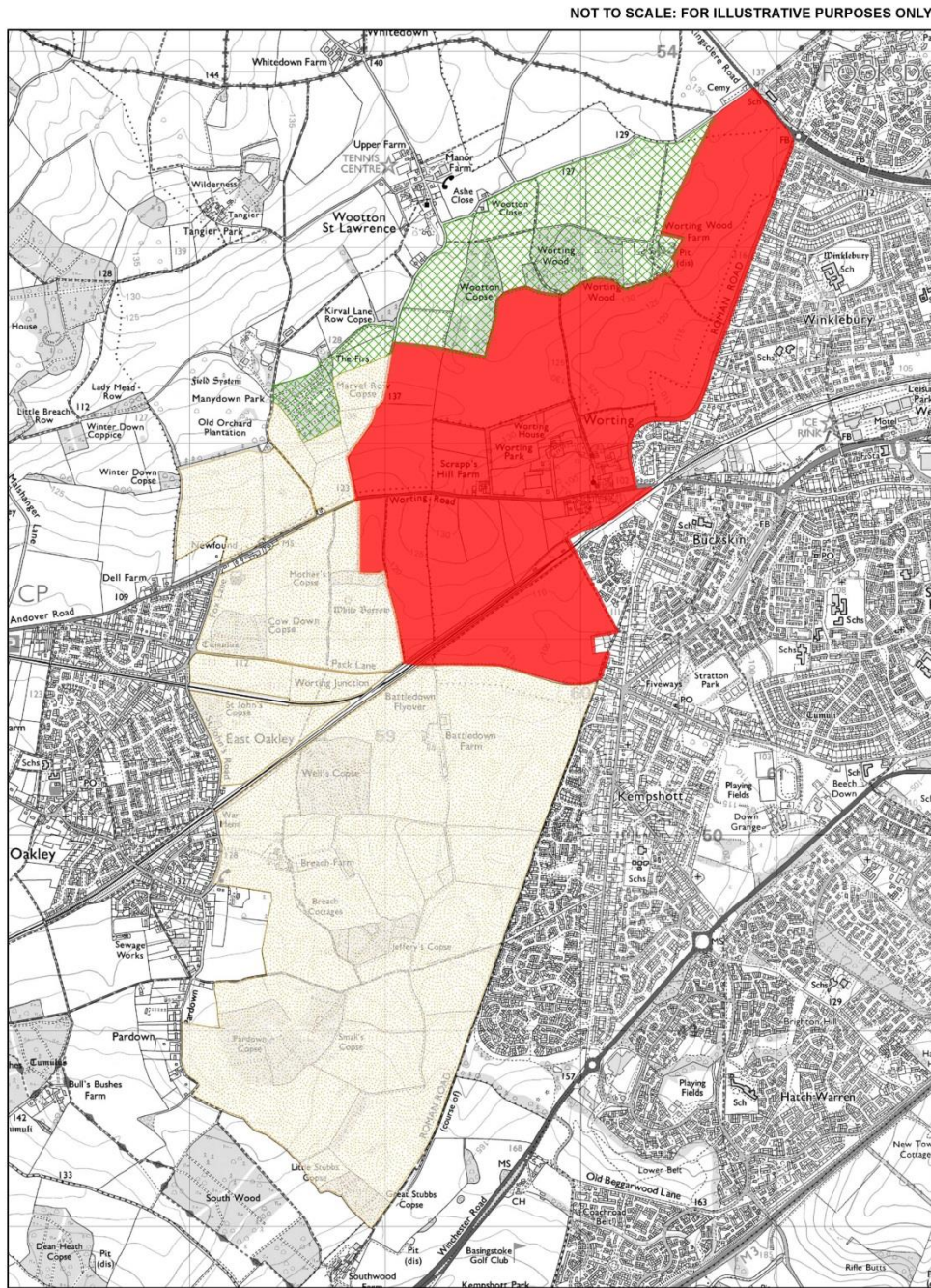

© Crown copyright and database rights 2013 Ordnance Survey LA100019356

Key

- Site Allocation Boundary
- Remaining Manydown Area in land ownership, within which master planning will take place
- Country Park

Appendix 2: Showing differences between boundary proposed and Submission Local Plan.

NOT TO SCALE: FOR ILLUSTRATIVE PURPOSES ONLY

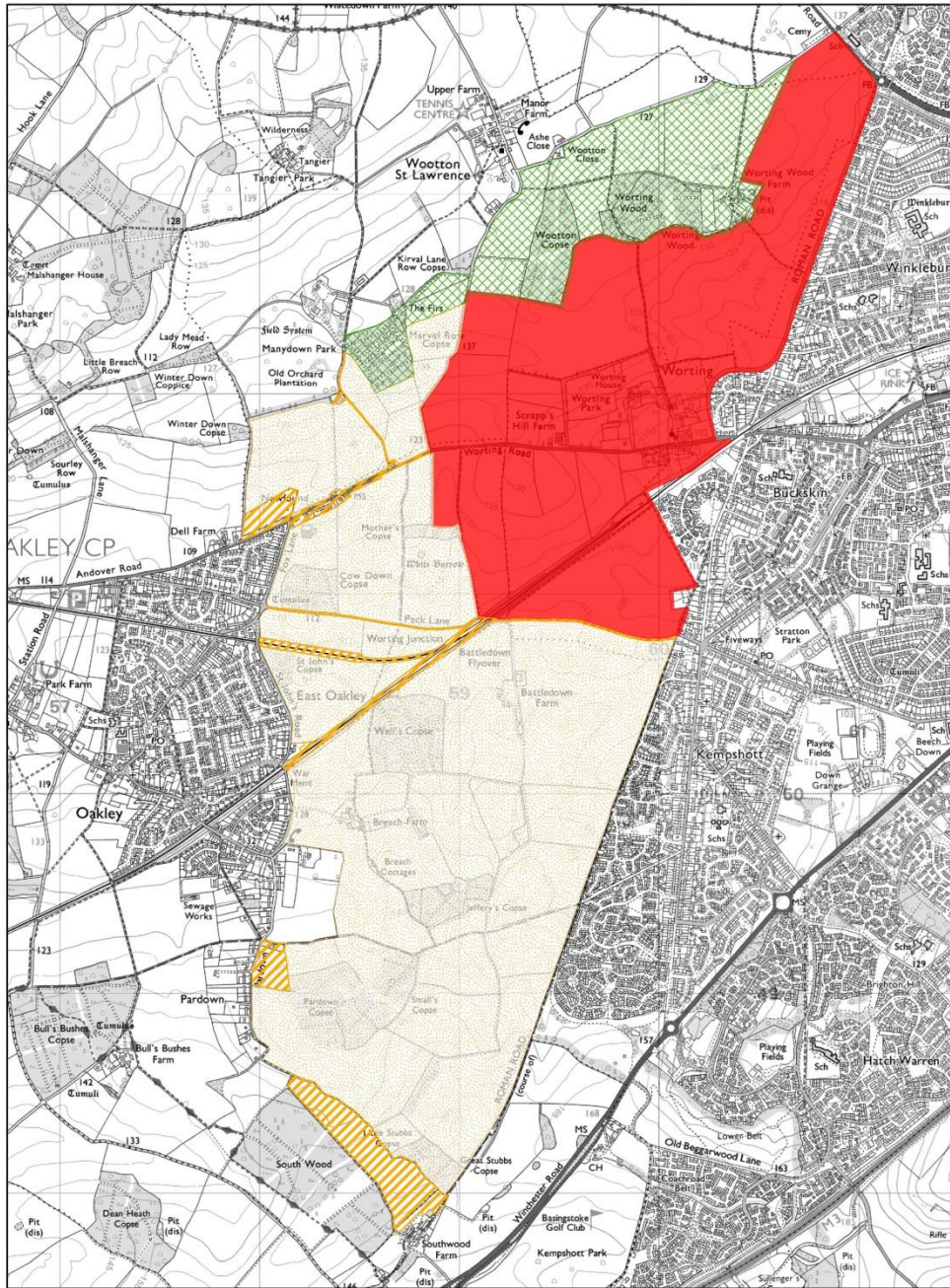

© Crown copyright and database rights 2013 Ordnance Survey LA100019356

Key

- Site Allocation Boundary
- Difference between boundaries
- Remaining Manydown Area in land ownership, within which master planning will take place
- Country Park