



Basingstoke
and Deane

**DESIGNATION OF CONSERVATION AREA
EXTENSION TO THE EXISTING OVERTON CONSERVATION AREA**

BASINGSTOKE & DEANE BOROUGH COUNCIL

**PLANNING (LISTED BUILDINGS AND CONSERVATION AREAS) ACT 1990
SECTIONS 69 & 70**

Basingstoke and Deane Borough Council (hereinafter called "the Council") has COMPLETED A REVIEW of the OVERTON CONSERVATION AREA pursuant to powers under Section 69(2) of the Planning (Listed Buildings and Conservation Areas) Act 1990. The original designation of the OVERTON CONSERVATION AREA was made in 1971. The review has looked at the character, the appearance and the special architectural and historic interest of the conservation area and has determined that further areas should be designated as part of the OVERTON CONSERVATION AREA.

The Council has determined that the areas described in the **Schedule** of this **Order** are of special architectural or historic interest, and that it is desirable to preserve or enhance their character or appearance. The Council has accordingly now included these areas in the OVERTON CONSERVATION AREA.

SCHEDULE

The land to be included in the Overton Conservation Area is as follows:

- (i) Land north of Court Farmhouse and Court Barn to the north west of St Mary's Church. This land is more particularly identified and shown hatched in pink on the attached PLAN A
- (ii) The whole of the Overton Conservation Area is now as shown outlined in black and identified on PLAN B



Basingstoke
and Deane

Made under the Common Seal of
BASINGSTOKE AND DEANE BOROUGH COUNCIL

This 8th day of January 2019

The Common Seal of **BASINGSTOKE AND
DEANE BOROUGH COUNCIL**

was affixed to this Direction
in the presence of



.....

Authorised Signatory
Basingstoke and Deane Borough Council

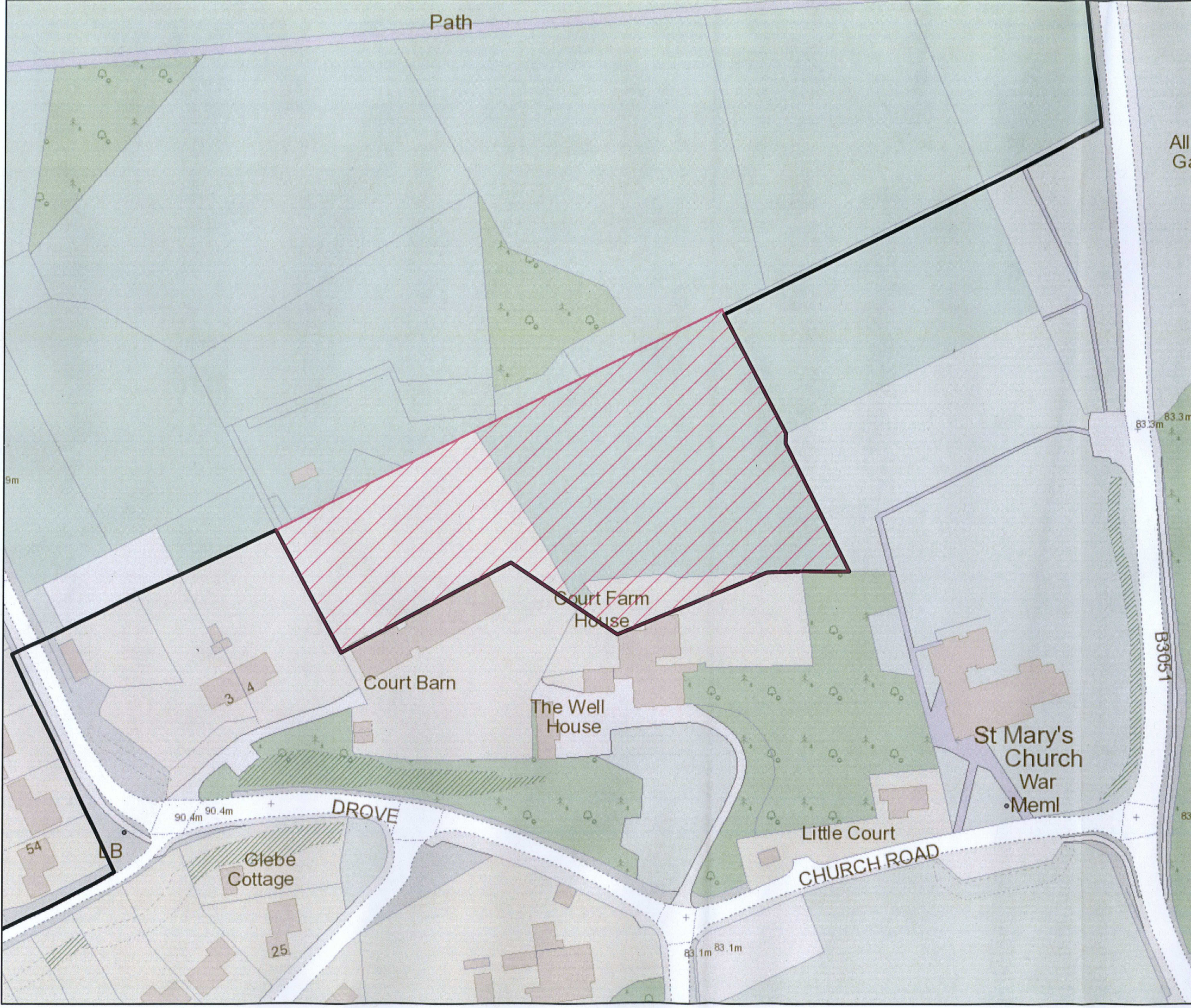



Basingstoke and Deane

Civic Offices
London Road
Basingstoke
Hampshire
RG21 4AH

Tel: 01256 844 844
Email: customer.service@basingstoke.gov.uk
Web: www.basingstoke.gov.uk

Legend

-  Conservation Area Extension
-  Conservation Area Boundary



PLAN A

Site Address		
Overton Conservation Area Extension		
Drawing Number DWG/CA/OV/CAE		
Drawing Title Overton Conservation Area Extension Plan A		
Plotted At: A3	Drawn By: ain	Date: 05/12/2018
Scale: 1:1,000	Checked By: AIN	Date: 05/12/2018
Crown copyright and Database rights 2018 Ordnance Survey. Licence No 100019356		





Civic Offices
London Road
Basingstoke
Hampshire
RG21 4AH

Tel: 01256 844 844
Email: customer.service@basingstoke.gov.uk
Web: www.basingstoke.gov.uk

Conservation Area Boundary

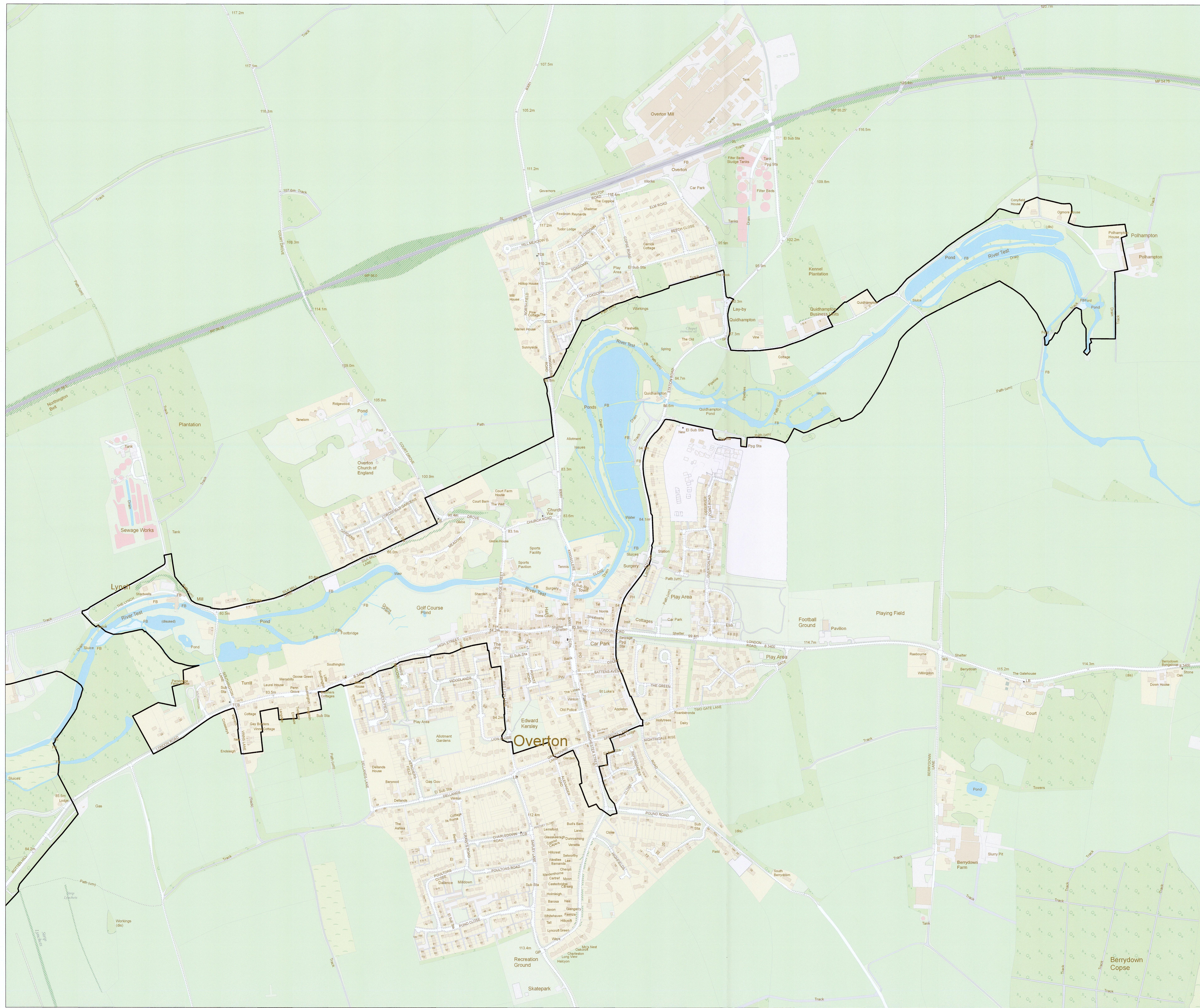

Plan B

Site Address
Overton Conservation Area

Drawing Number
DWG/AIN/2018/RG/UEID

Title Of Drawing
Overton Conservation Area -
Plan B

Plotted At: A0	Drawn By: ain	Date: 13/12/2018
-------------------	------------------	---------------------

Scale: 1:3,000	Checked By: AIN	Date: 13/12/2018
-------------------	--------------------	---------------------

Crown copyright and Database rights 2018
Ordnance Survey. Licence No 100019356

