

# Basingstoke 1 - Sites within the Settlement Policy Boundary

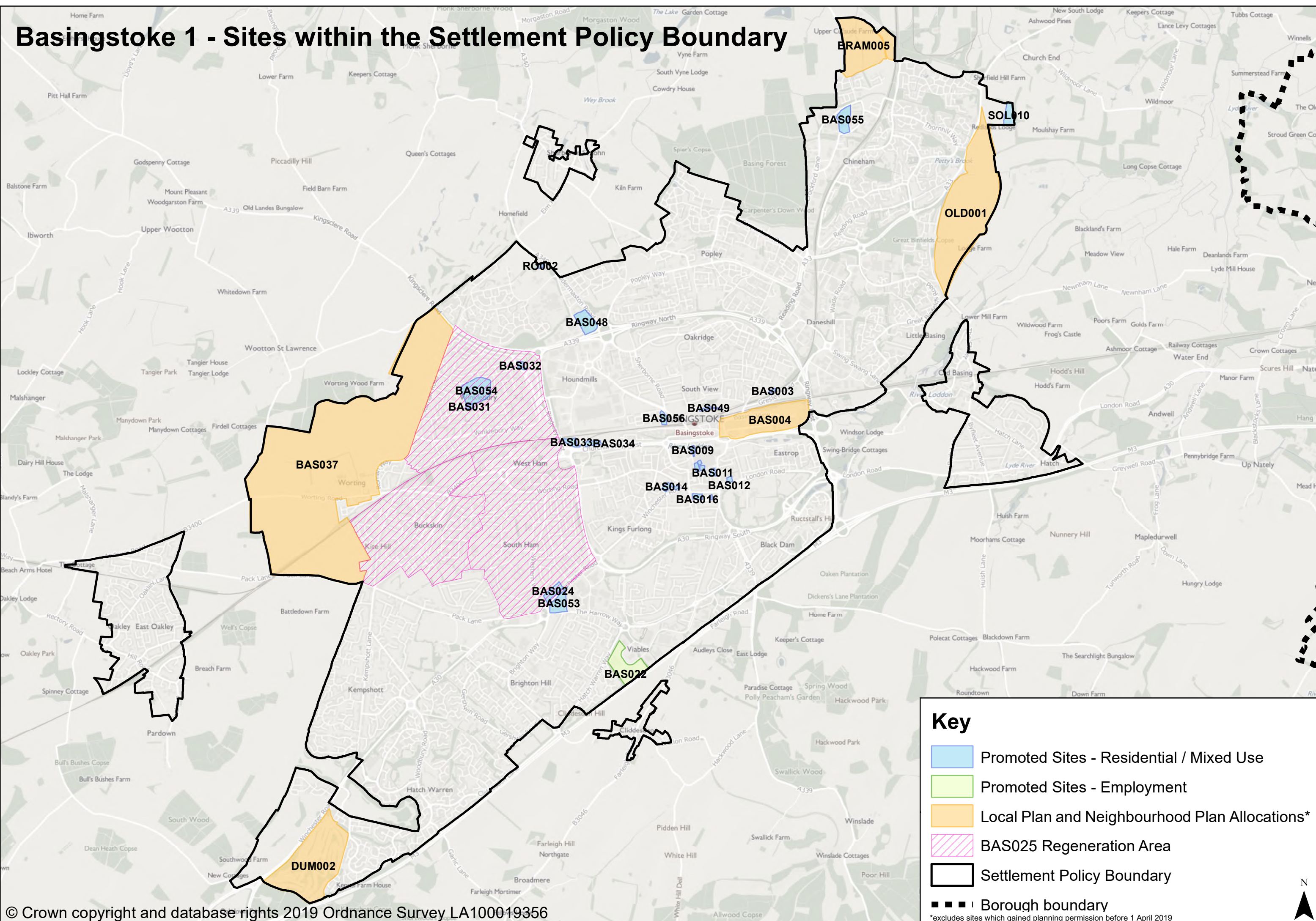

**Key**

- Promoted Sites - Residential / Mixed Use
- Promoted Sites - Employment
- Local Plan and Neighbourhood Plan Allocations\*
- BAS025 Regeneration Area
- Settlement Policy Boundary
- Borough boundary

\*excludes sites which gained planning permission before 1 April 2019





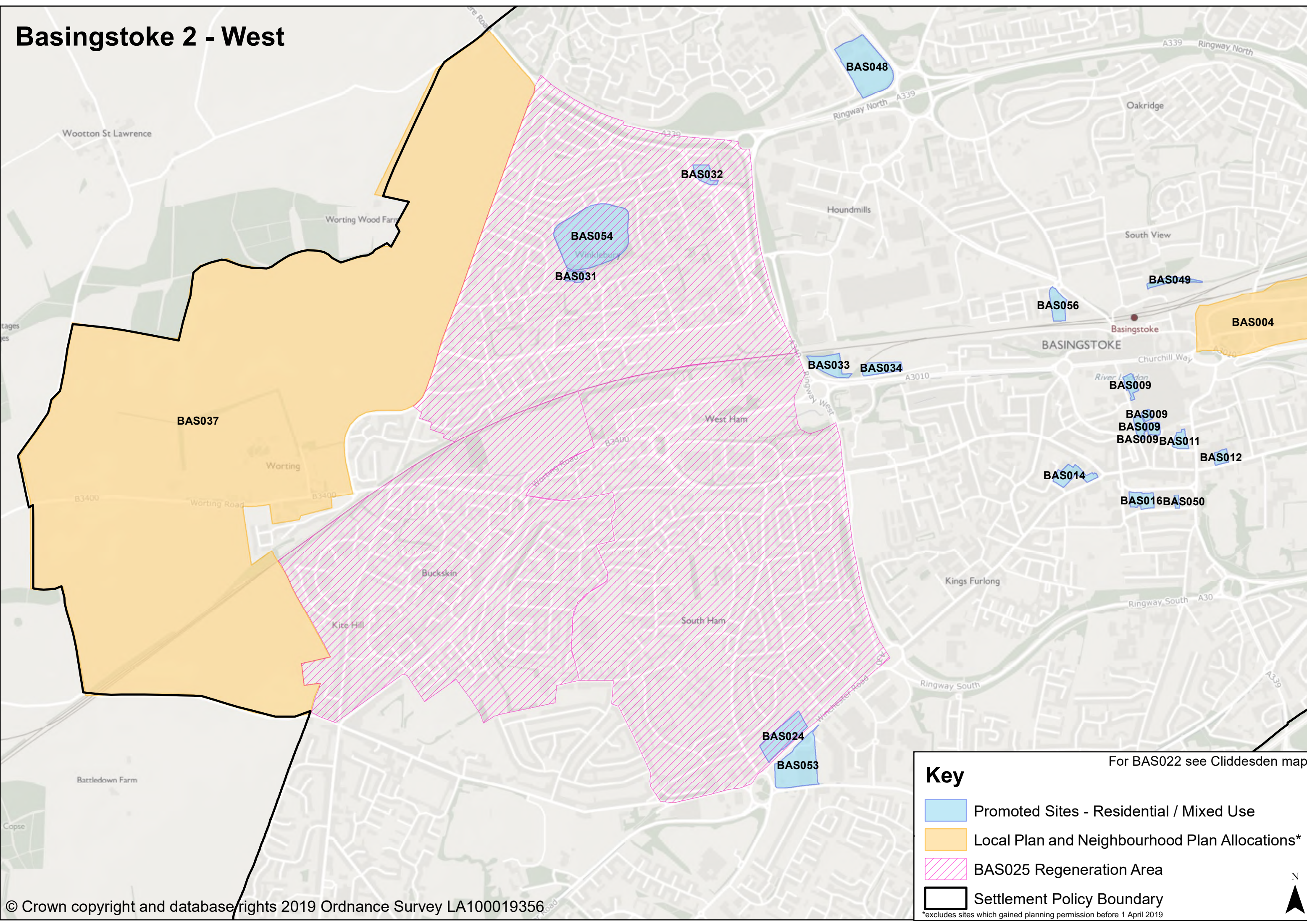

# Basingstoke 2 - West



For BAS022 see Cliddesden map

**Key**

-  Promoted Sites - Residential / Mixed Use
-  Local Plan and Neighbourhood Plan Allocations\*
-  BAS025 Regeneration Area
-  Settlement Policy Boundary



\*excludes sites which gained planning permission before 1 April 2019

N

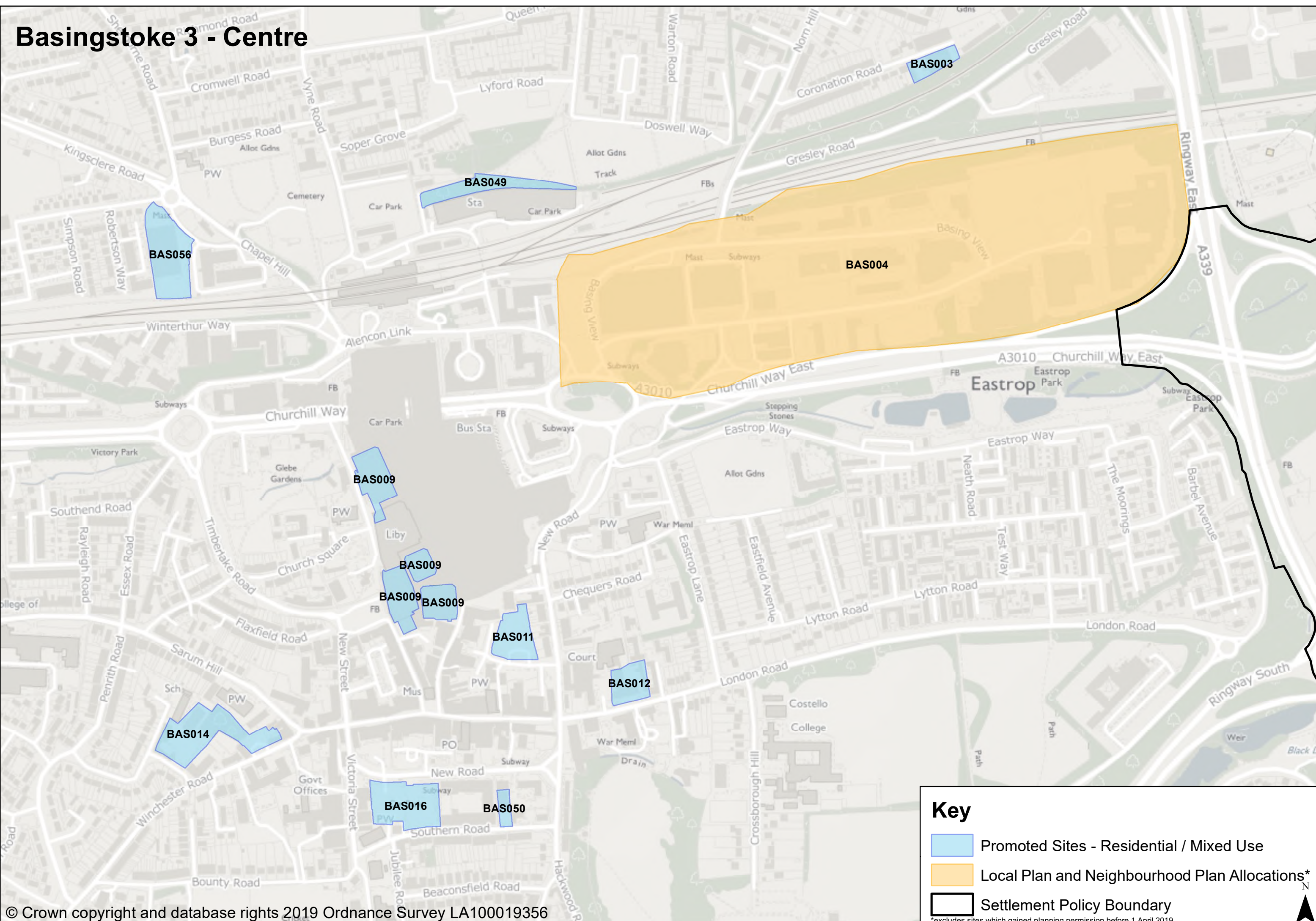
# Basingstoke 3 - Centre

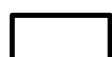

**Key**

-  Promoted Sites - Residential / Mixed Use
-  Local Plan and Neighbourhood Plan Allocations\*
-  Settlement Policy Boundary

\*excludes sites which gained planning permission before 1 April 2019



# Basingstoke 4 - Sties outside the Settlement Policy Boundary

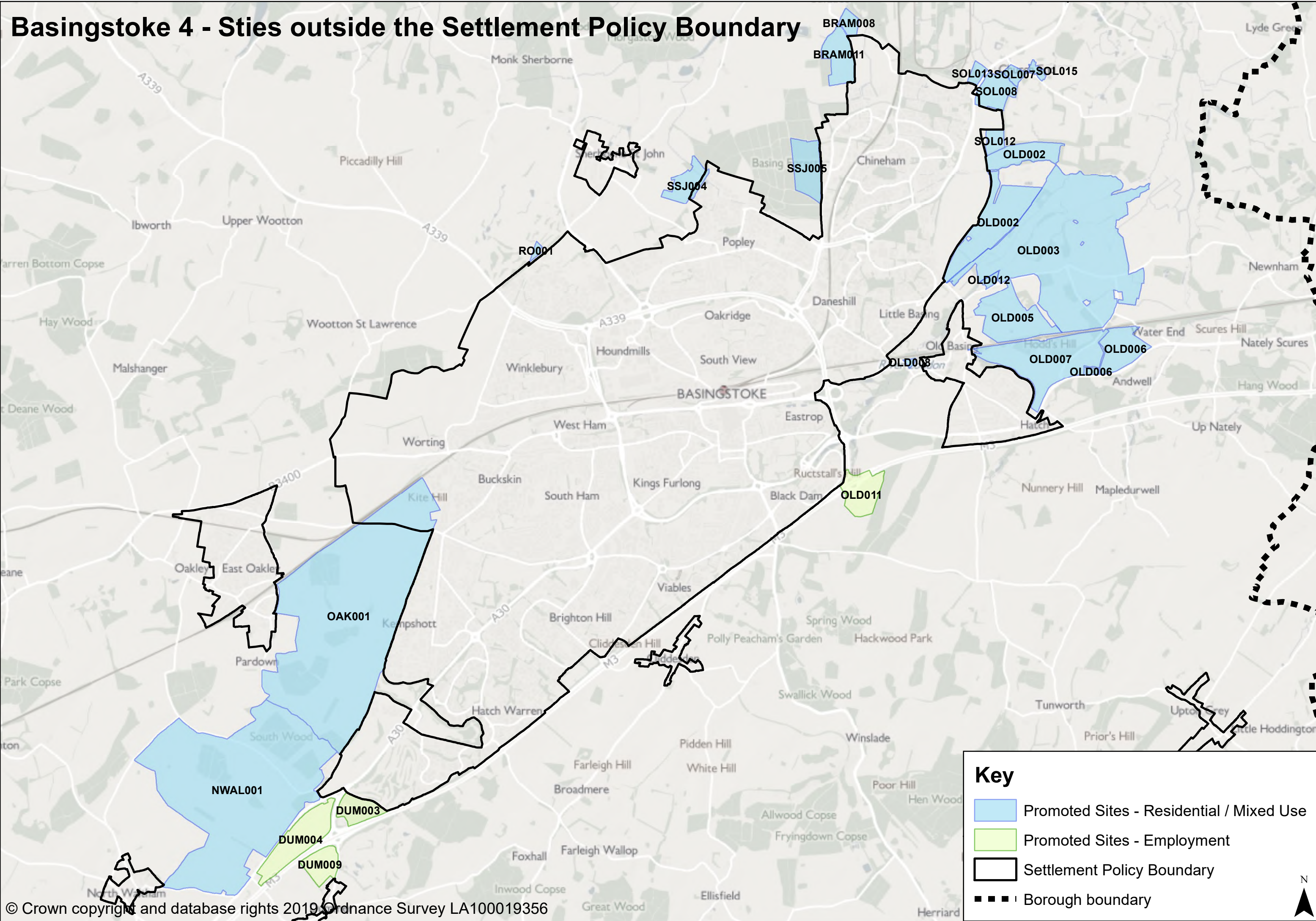

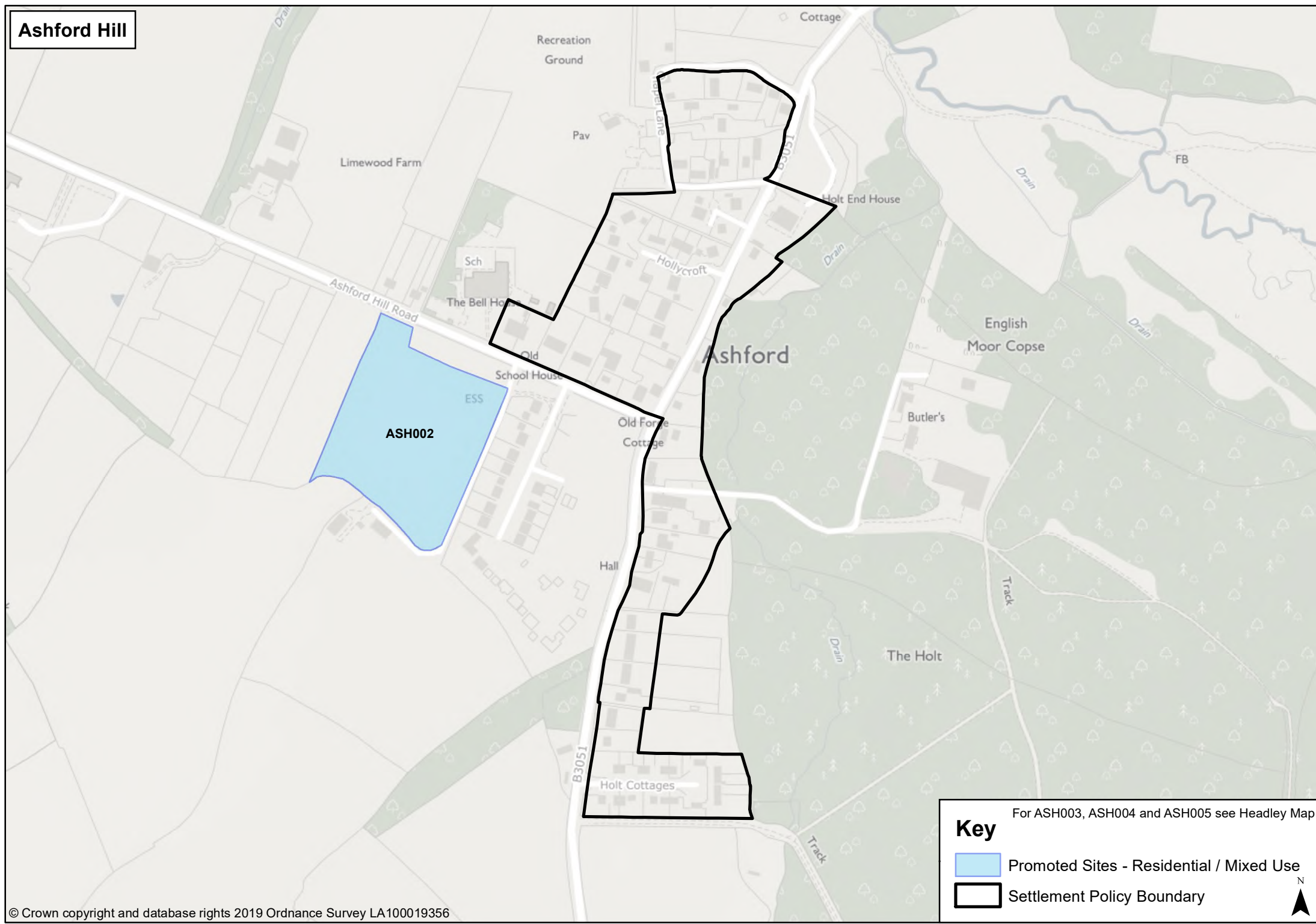

# Ashford Hill



For ASH003, ASH004 and ASH005 see Headley Map

**Key**

-  Promoted Sites - Residential / Mixed Use
-  Settlement Policy Boundary

N

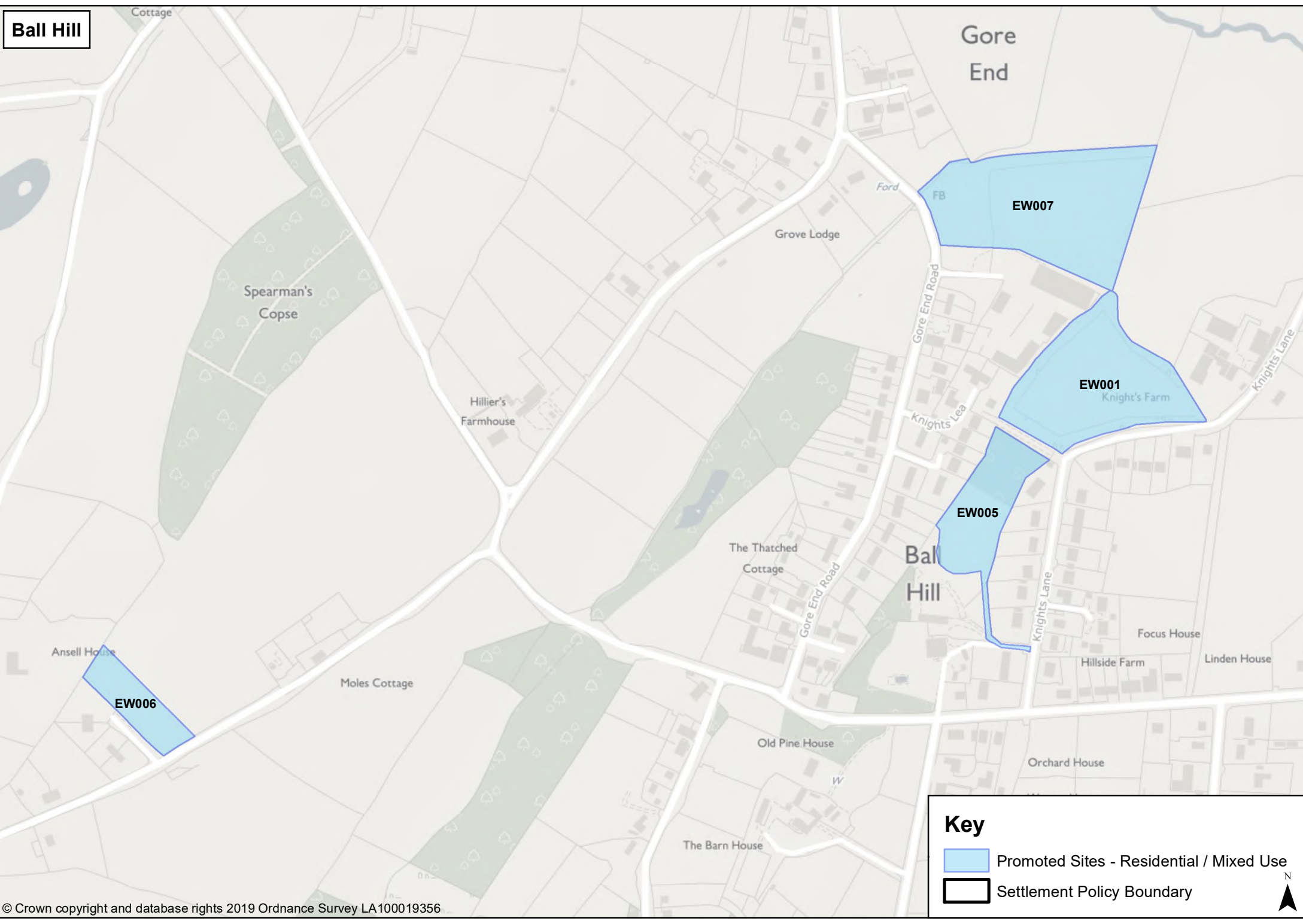

**Ball Hill**

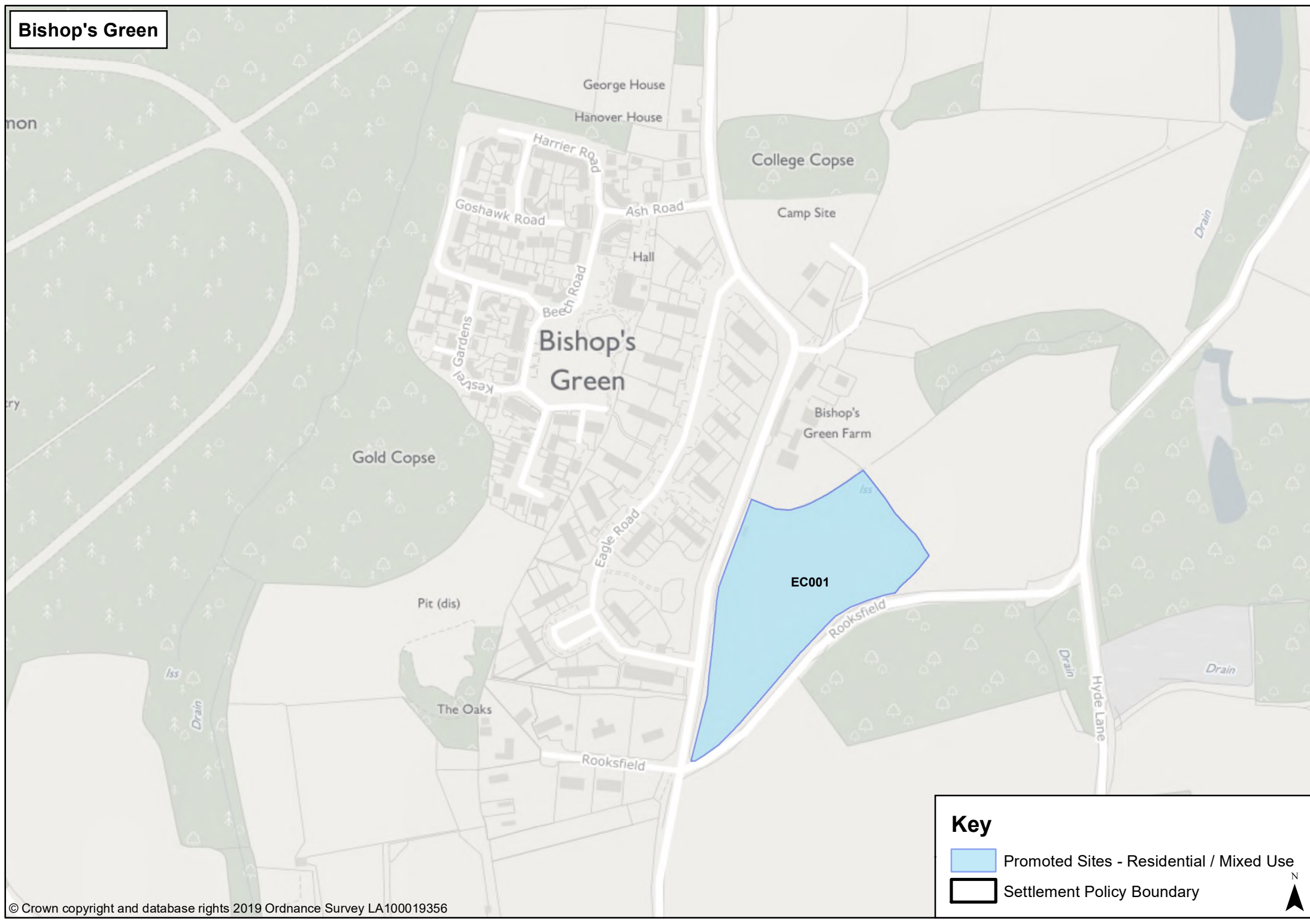

# Bishop's Green



**Key**



-  Promoted Sites - Residential / Mixed Use
-  Settlement Policy Boundary

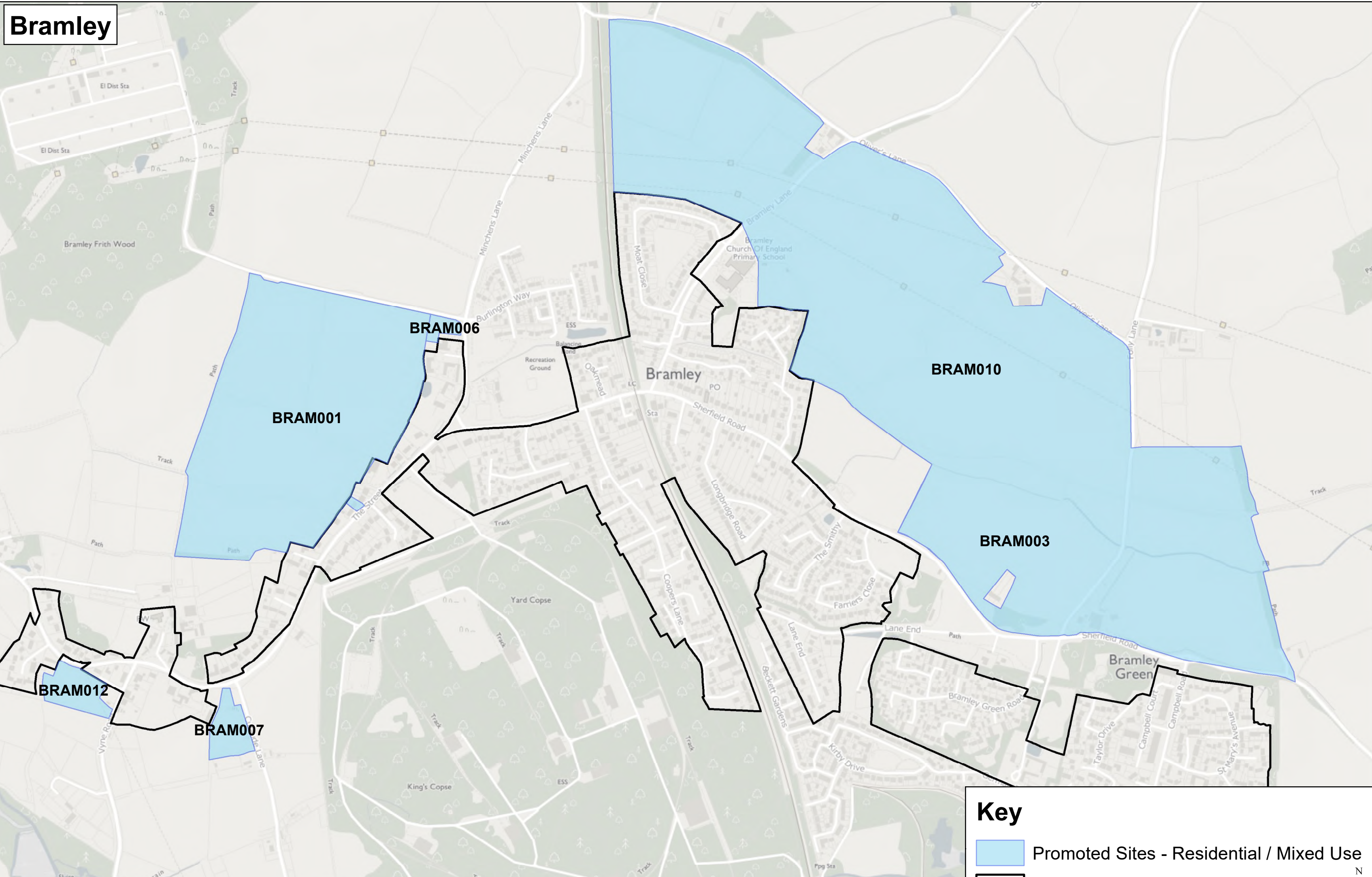

# Bramley



**Key**



-  Promoted Sites - Residential / Mixed Use
-  Settlement Policy Boundary

N

# Brown Candover



**Key**

-  Promoted Sites - Residential / Mixed Use
-  Settlement Policy Boundary

N

# Burghclere

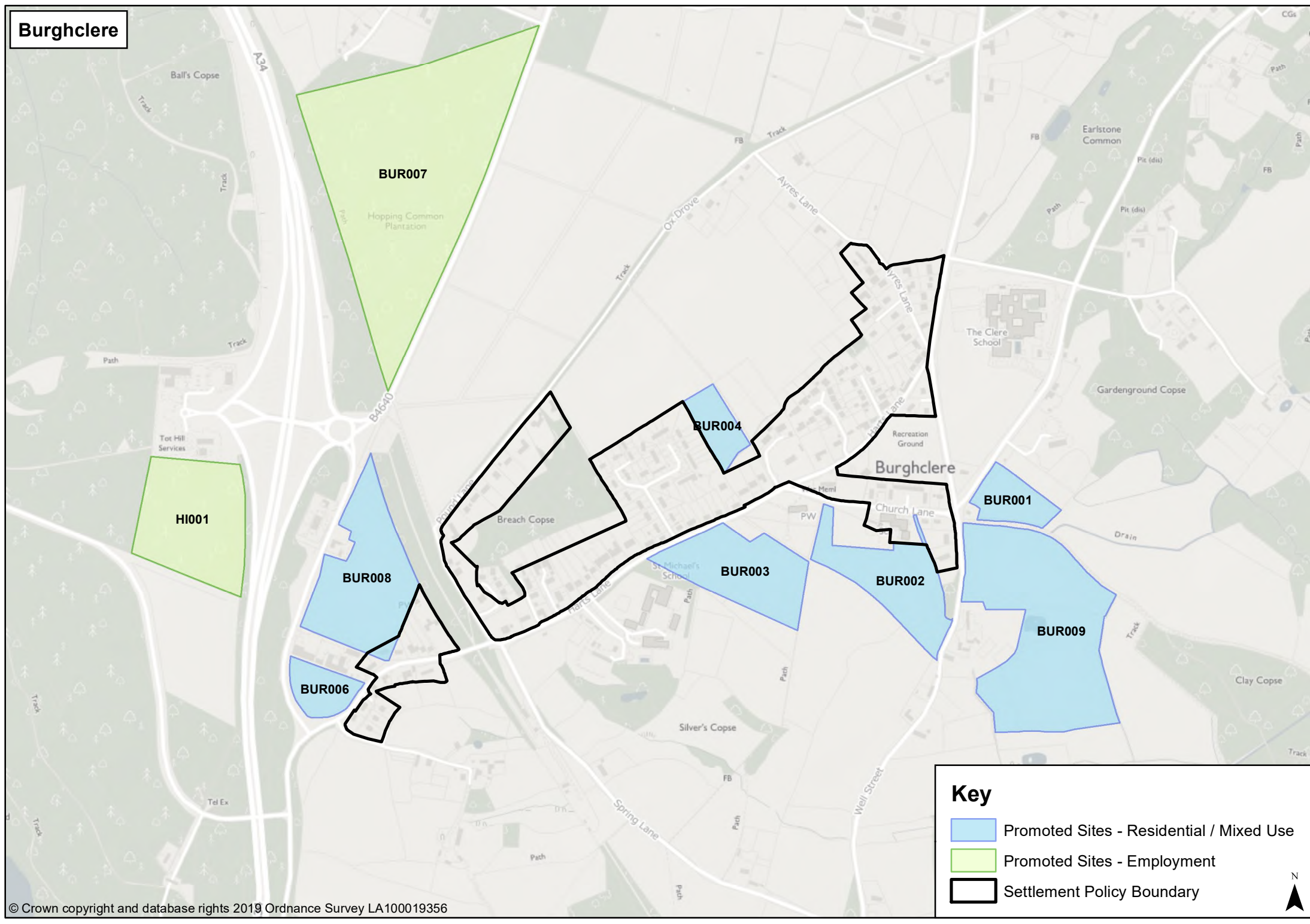

**Key**



- Promoted Sites - Residential / Mixed Use
- Promoted Sites - Employment
- Settlement Policy Boundary

N  
▲

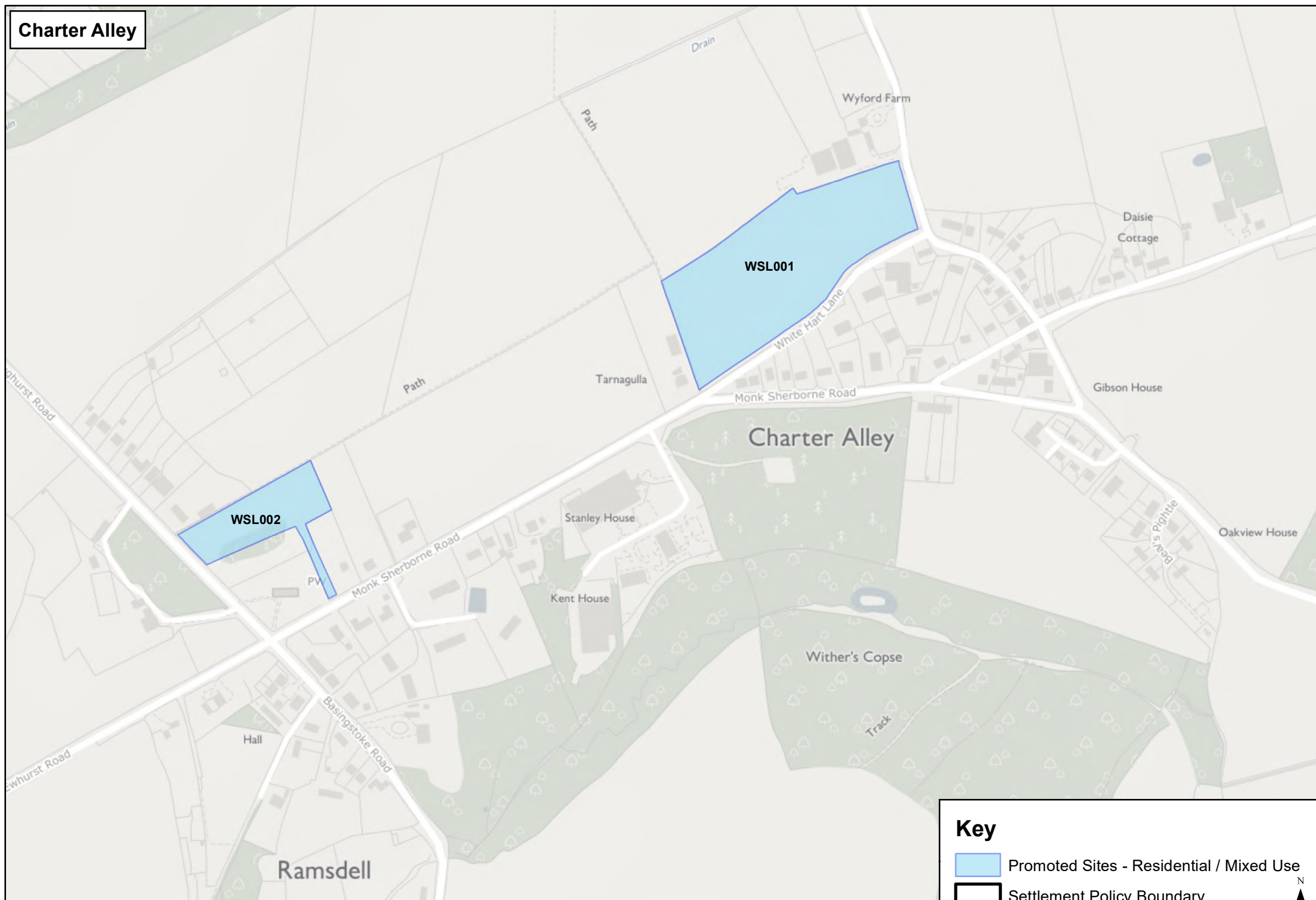
# Charter Alley



**Key**

-  Promoted Sites - Residential / Mixed Use
-  Settlement Policy Boundary

N

# Cliddesden

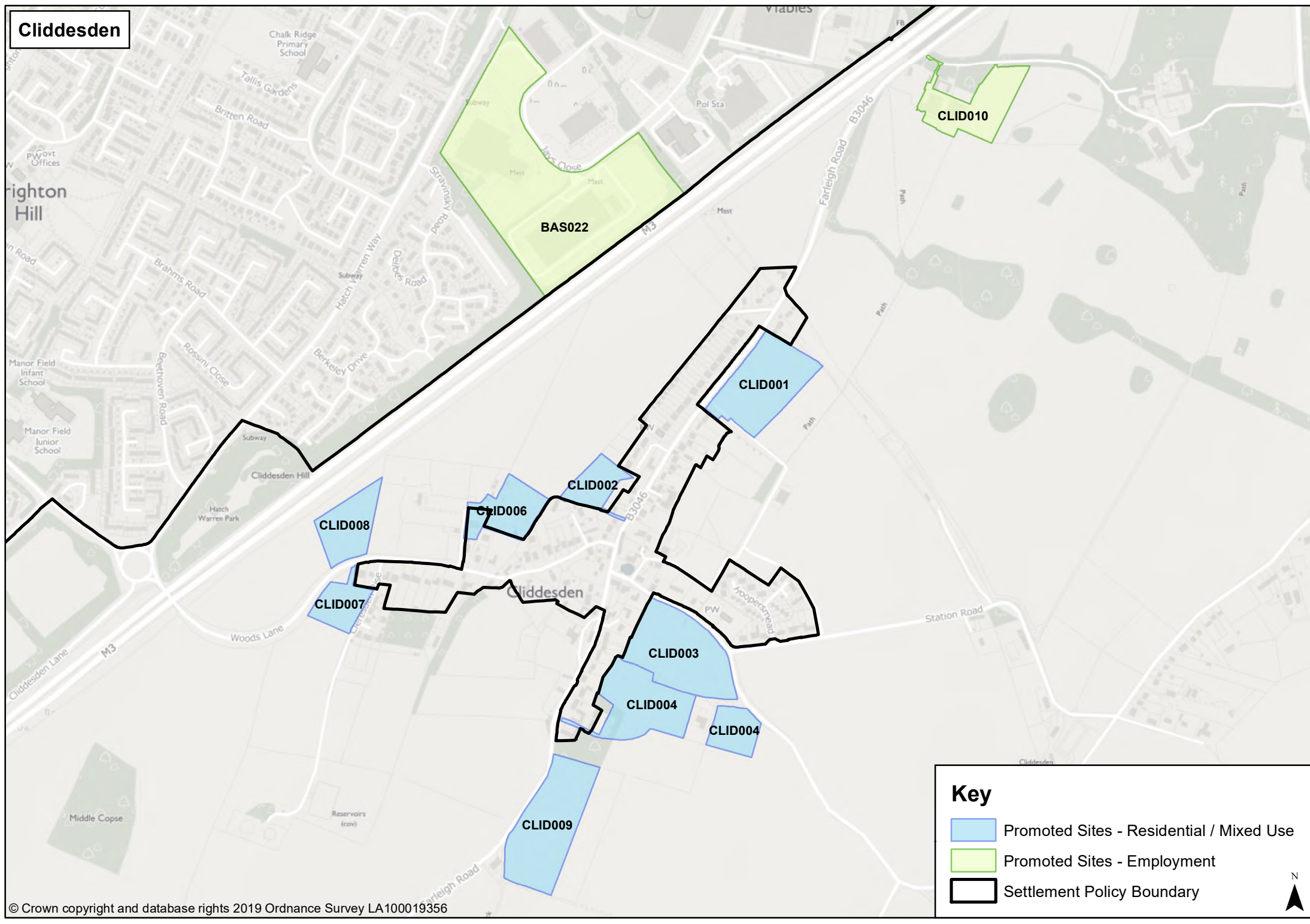

## Key

- Promoted Sites - Residential / Mixed Use
- Promoted Sites - Employment
- Settlement Policy Boundary





# Dummer



For DUM002 see Basingstoke 1 map  
For DUM003 and DUM004 see Basingstoke 4 map

**Key**



-  Settlement Policy Boundary
-  Promoted Sites - Residential / Mixed Use
-  Promoted Sites - Employment

N

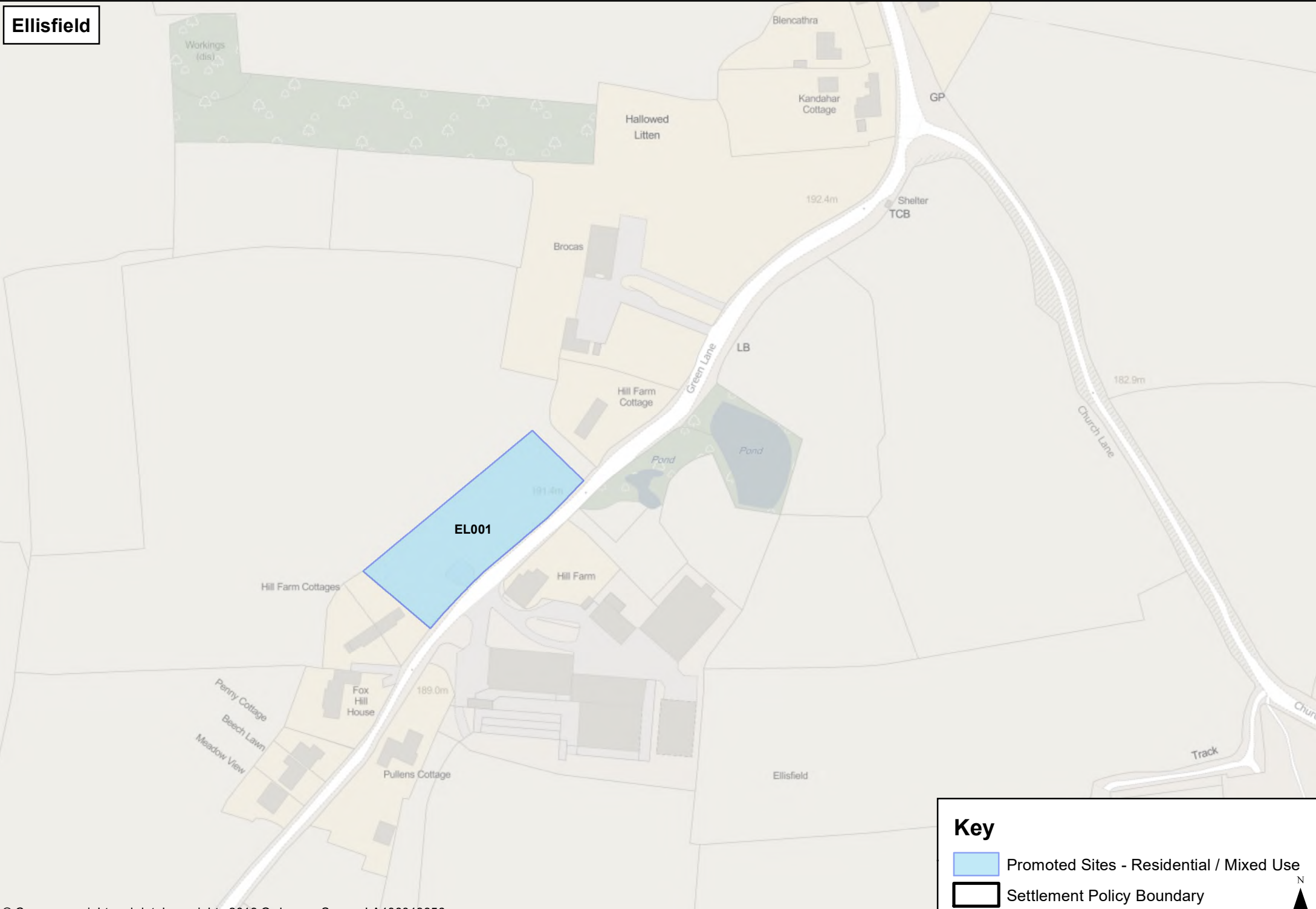
**Ellisfield**



**Key**



-  Promoted Sites - Residential / Mixed Use
-  Settlement Policy Boundary

N

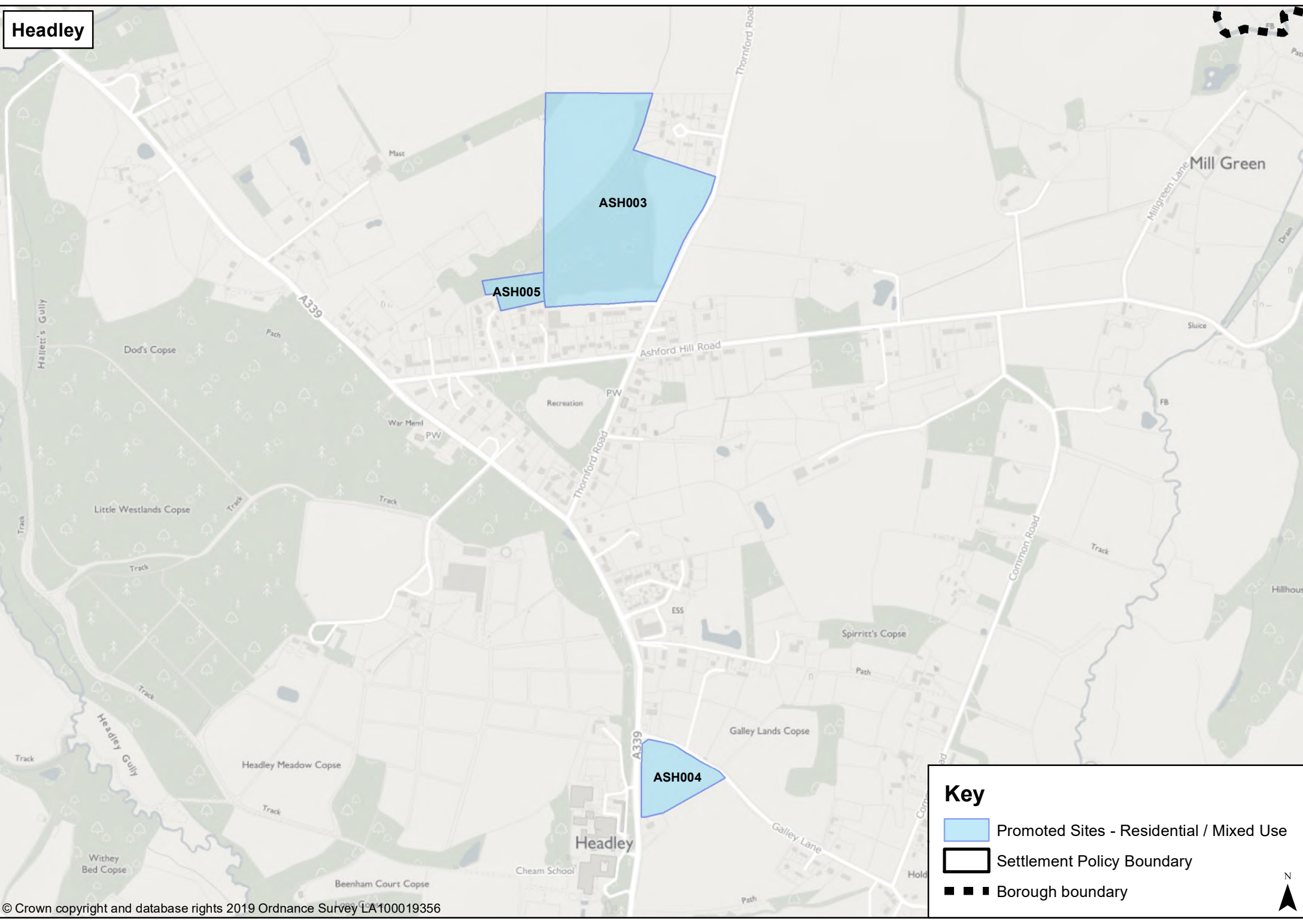
# Headley



### Key

-  Promoted Sites - Residential / Mixed Use
-  Settlement Policy Boundary
-  Borough boundary

N

# Herriard

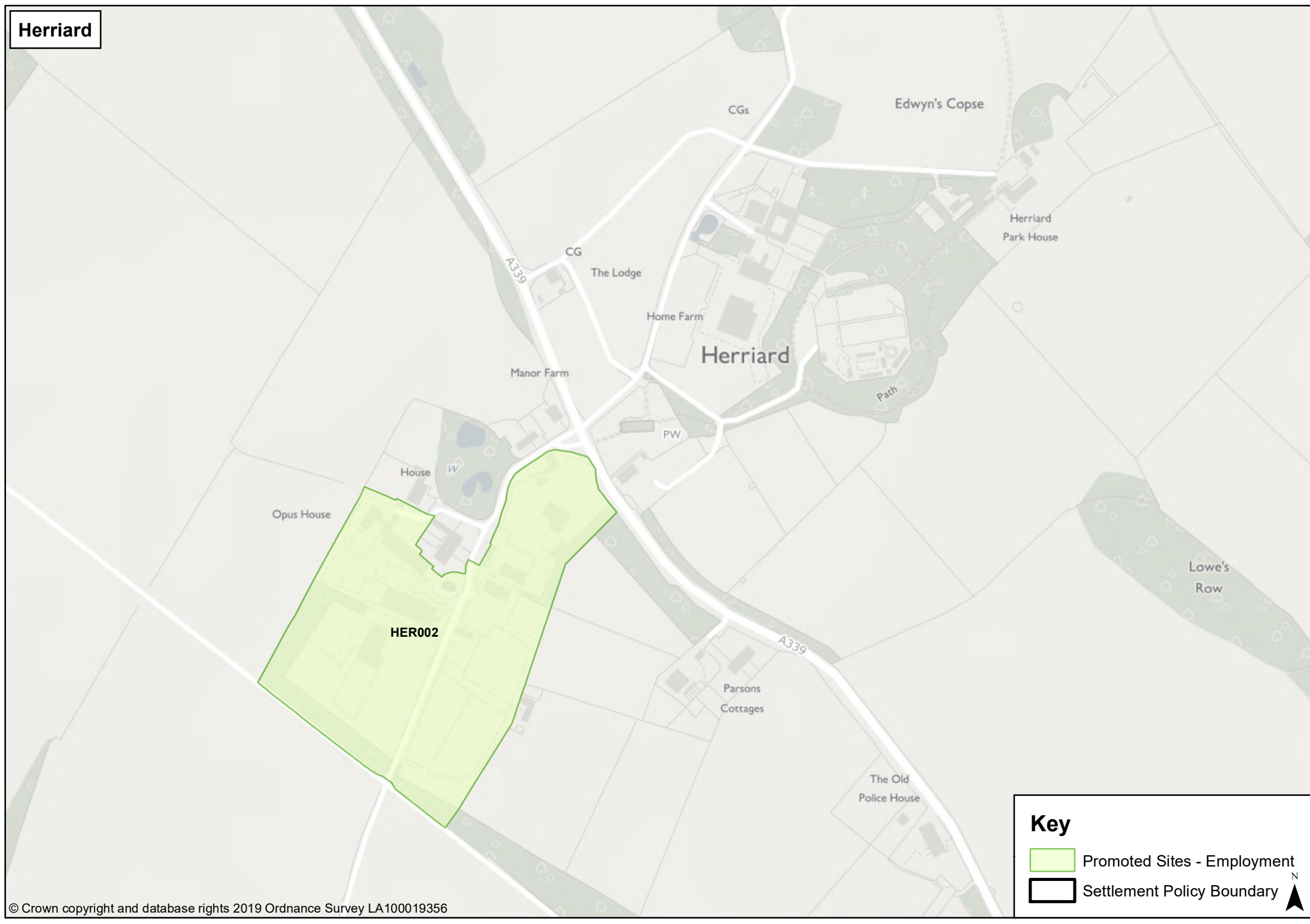

**Key**

- Promoted Sites - Employment
- Settlement Policy Boundary

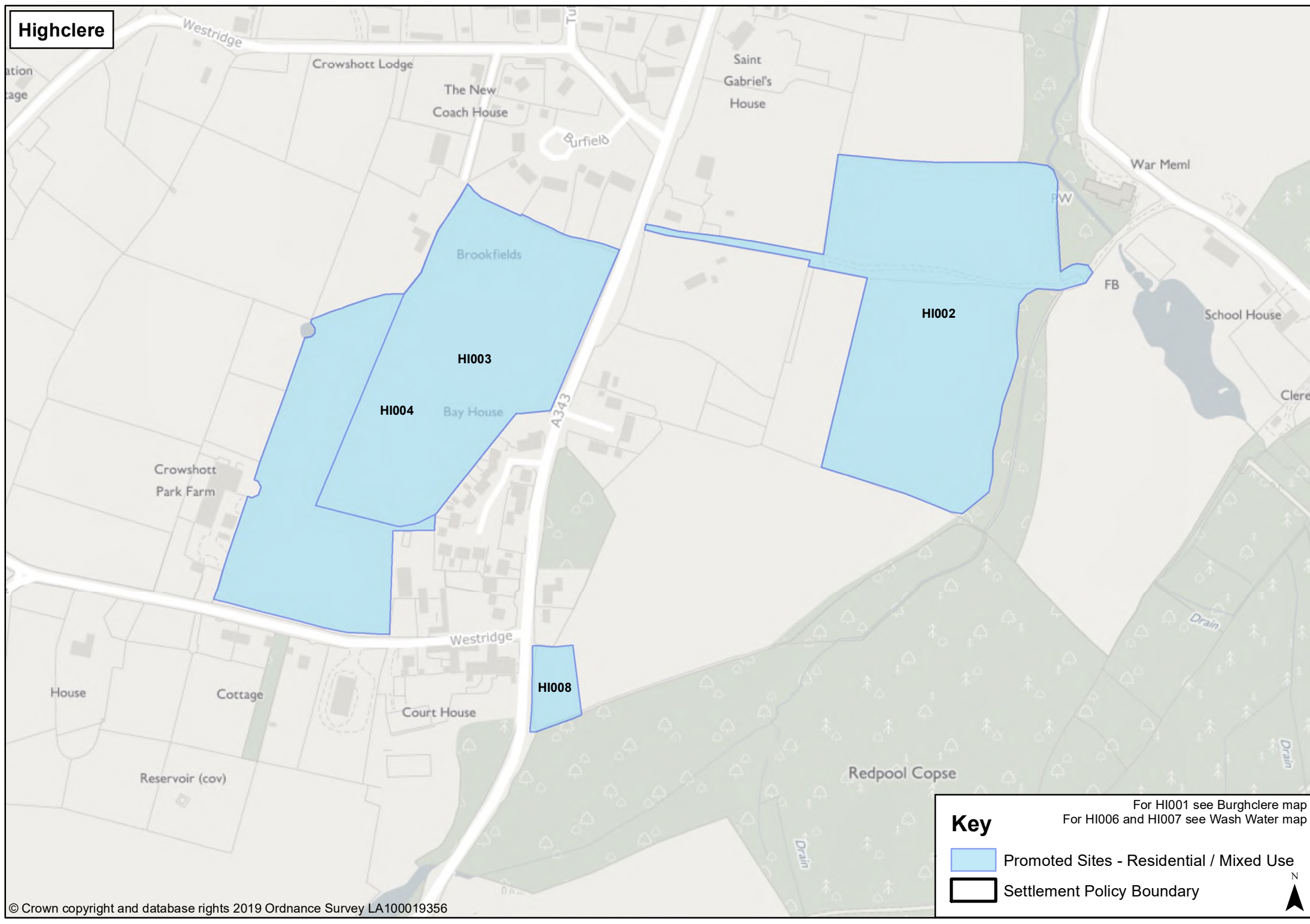

N

# Highclere



For HI001 see Burghclere map  
For HI006 and HI007 see Wash Water map

**Key**



-  Promoted Sites - Residential / Mixed Use
-  Settlement Policy Boundary

N

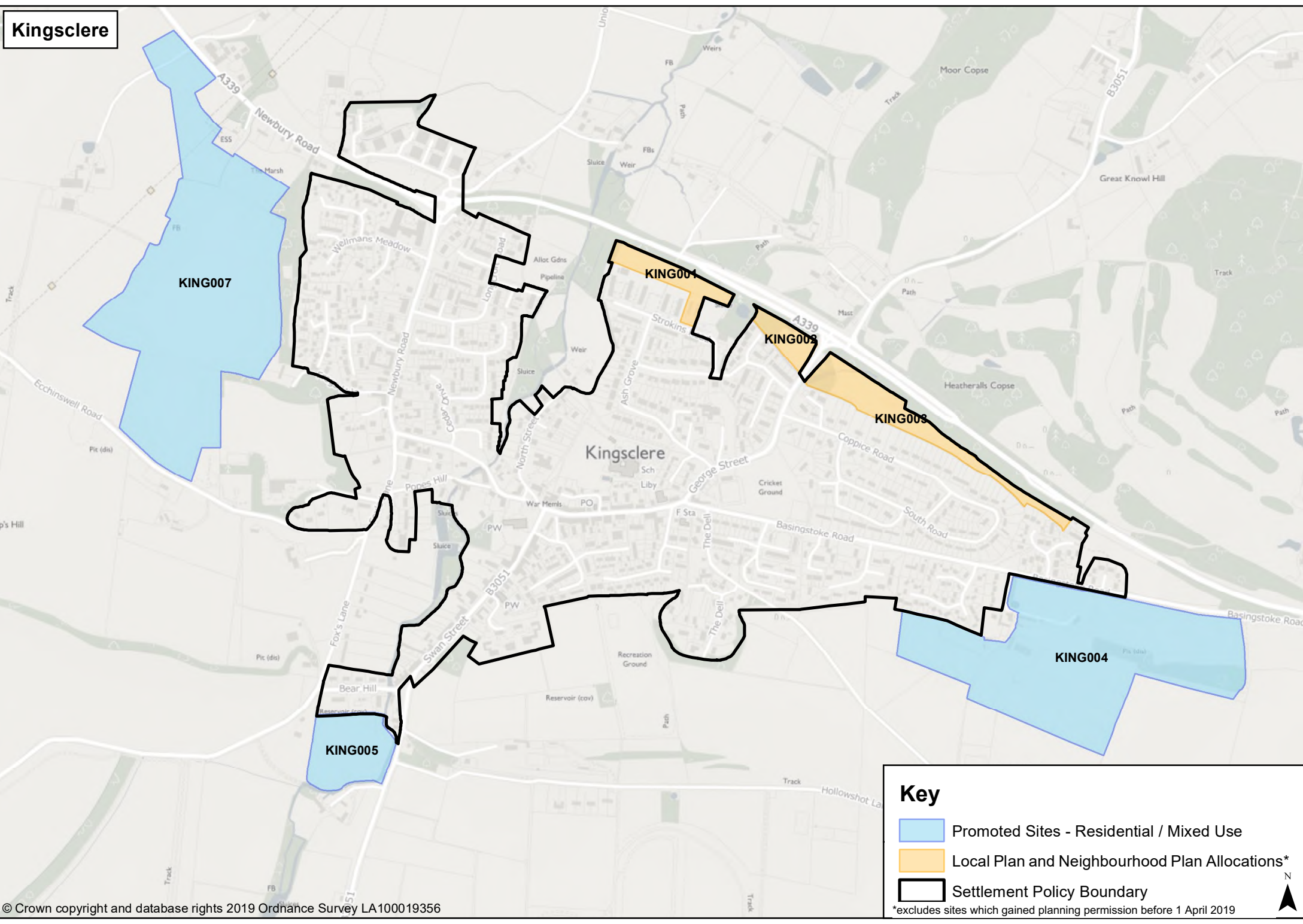
# Kingsclere



**Key**

-  Promoted Sites - Residential / Mixed Use
-  Local Plan and Neighbourhood Plan Allocations\*
-  Settlement Policy Boundary



\*excludes sites which gained planning permission before 1 April 2019

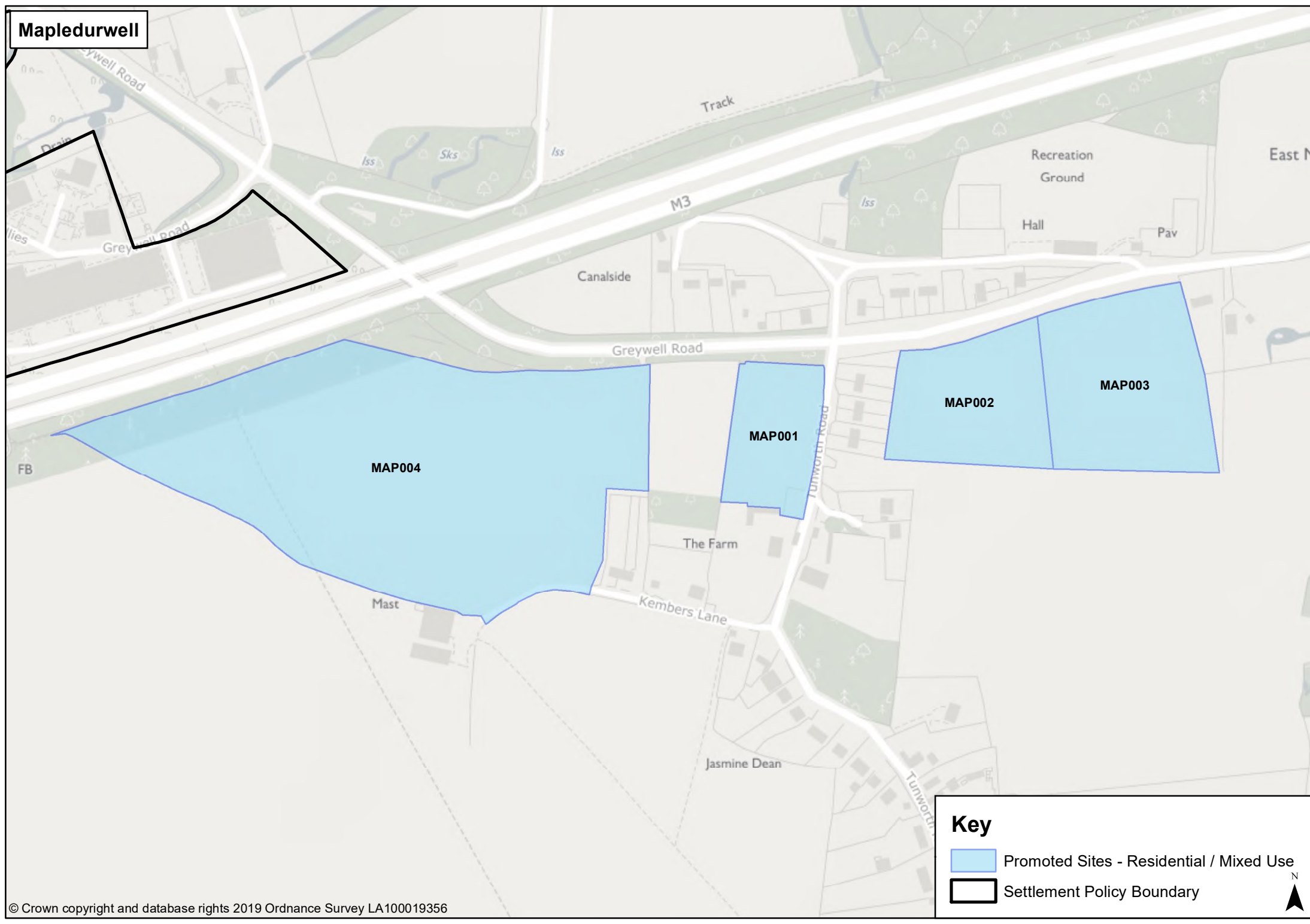

# Mapledurwell



## Key



-  Promoted Sites - Residential / Mixed Use
-  Settlement Policy Boundary

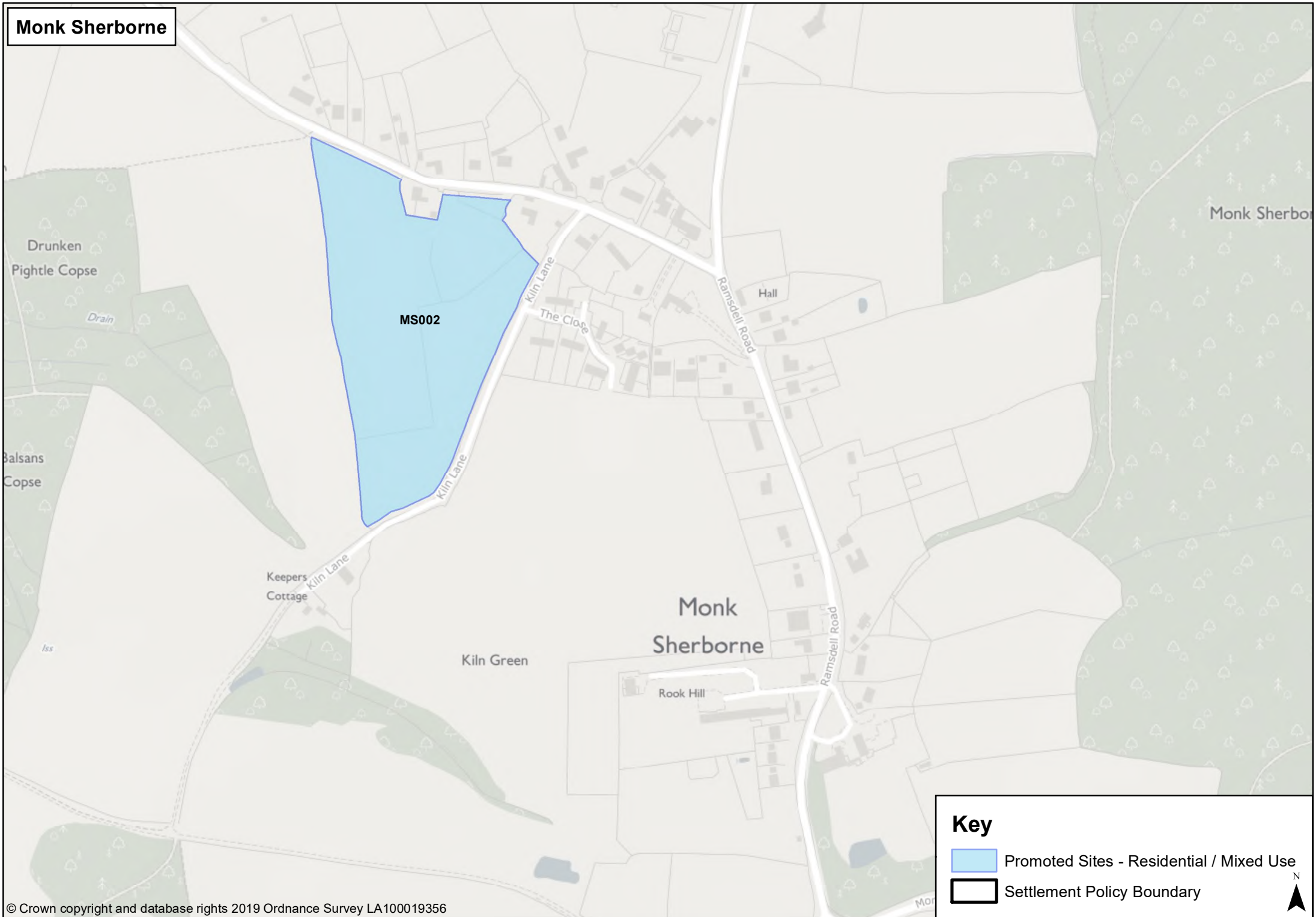

# Monk Sherborne



**Key**



-  Promoted Sites - Residential / Mixed Use
-  Settlement Policy Boundary

N

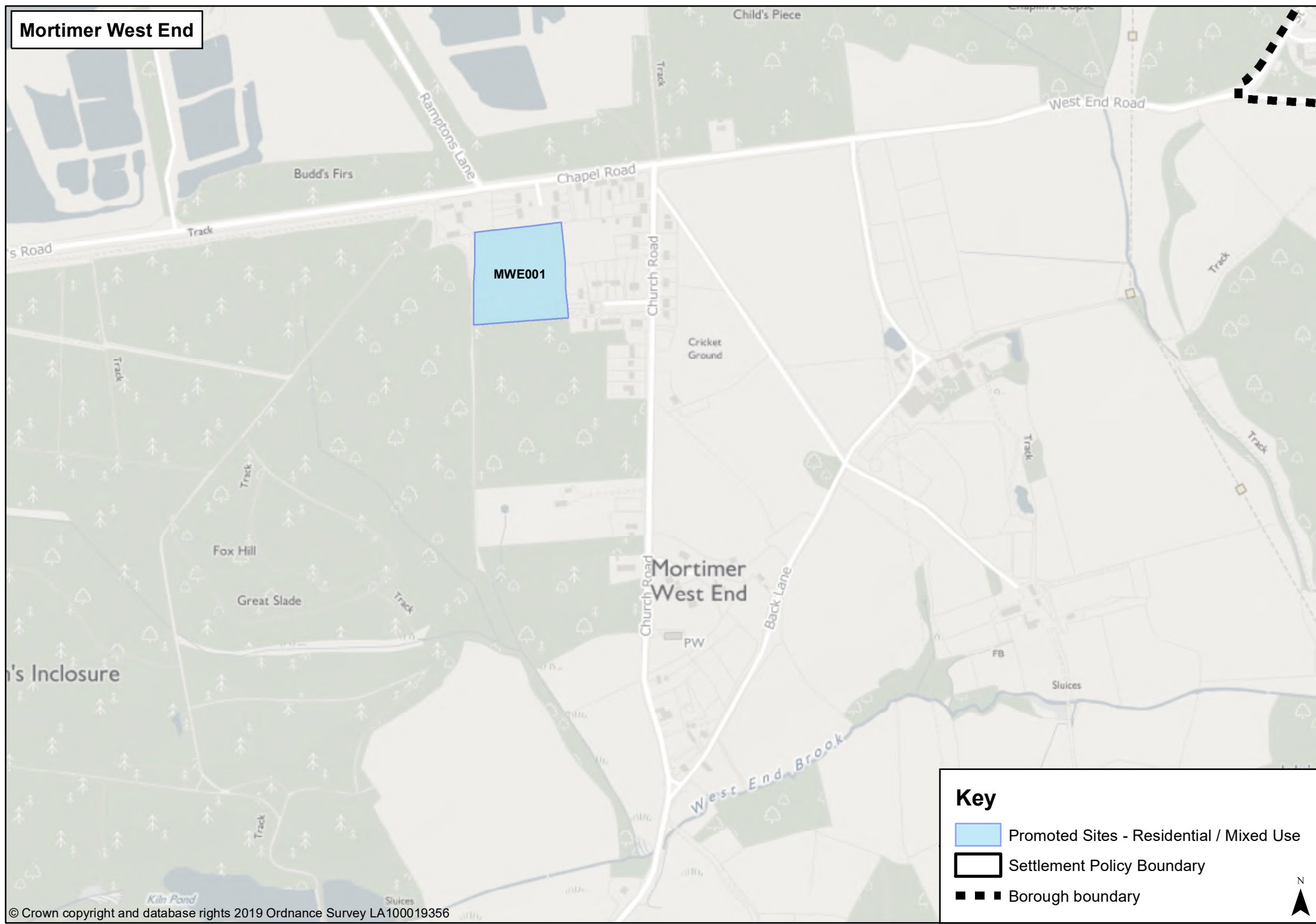
# Mortimer West End



**Key**

-  Promoted Sites - Residential / Mixed Use
-  Settlement Policy Boundary
-  Borough boundary

N

# Nately Scures

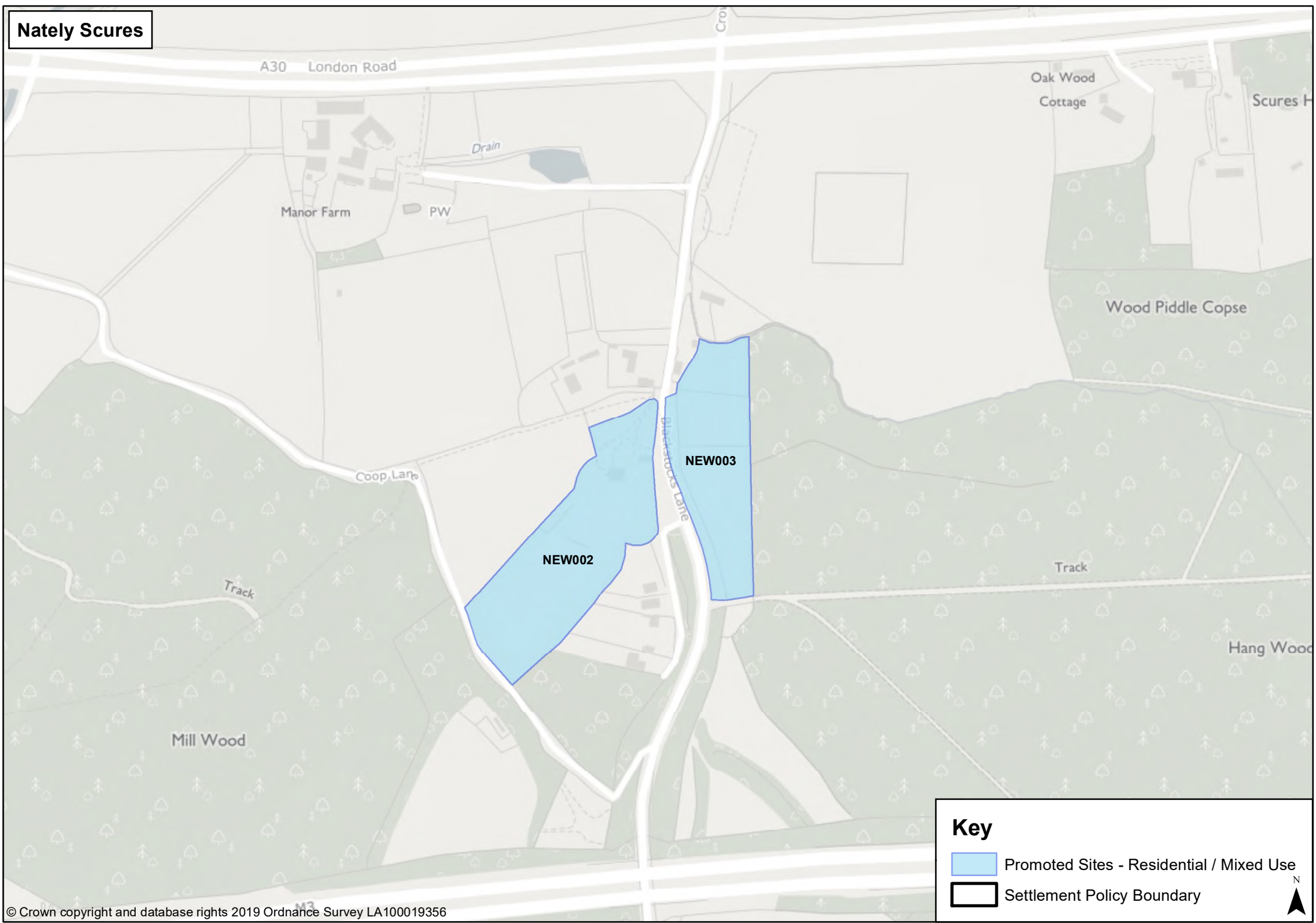

**Key**



- Promoted Sites - Residential / Mixed Use
- Settlement Policy Boundary

N  
▲

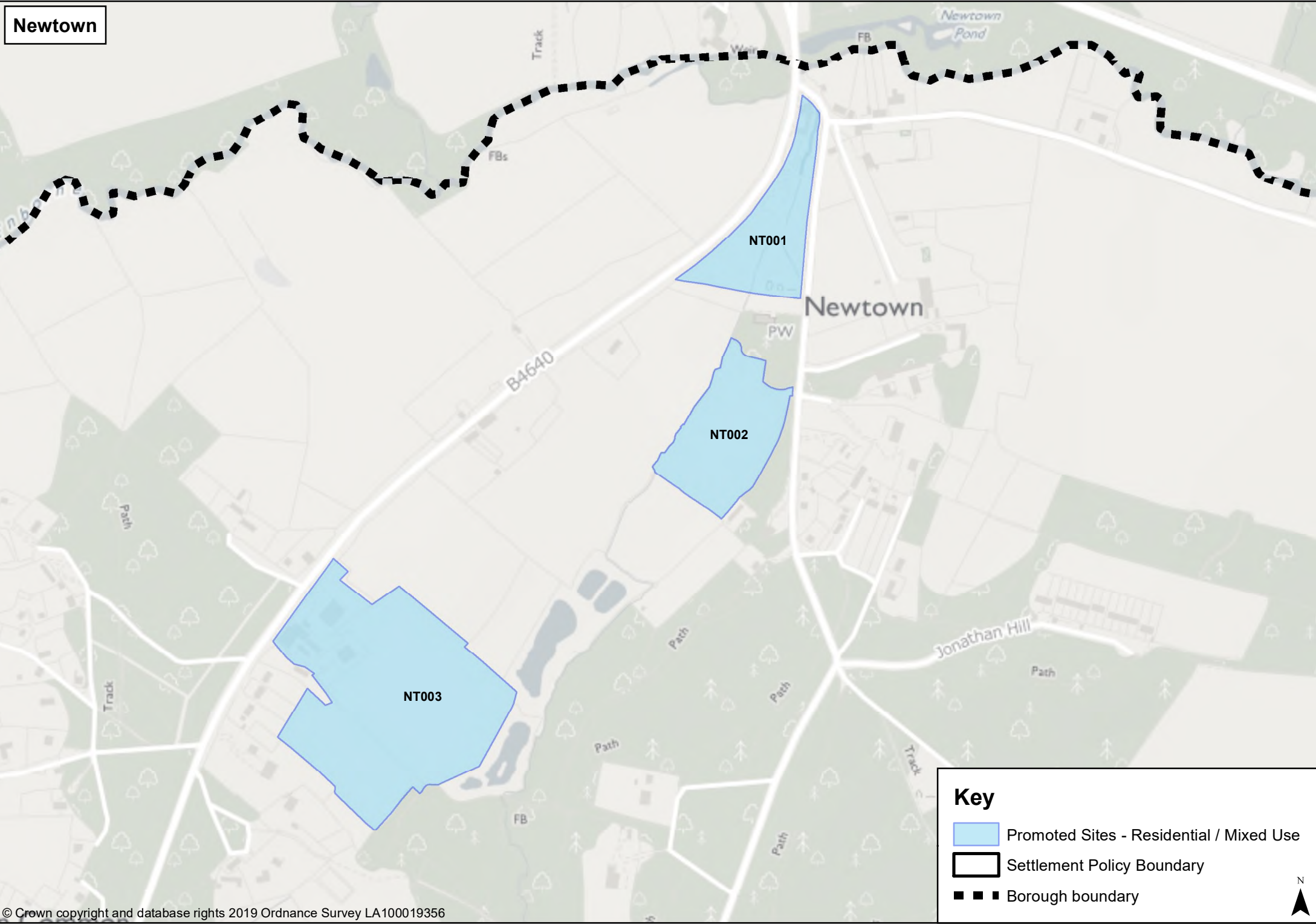
Newtown



**Key**

-  Promoted Sites - Residential / Mixed Use
-  Settlement Policy Boundary
-  Borough boundary

N

# North Waltham

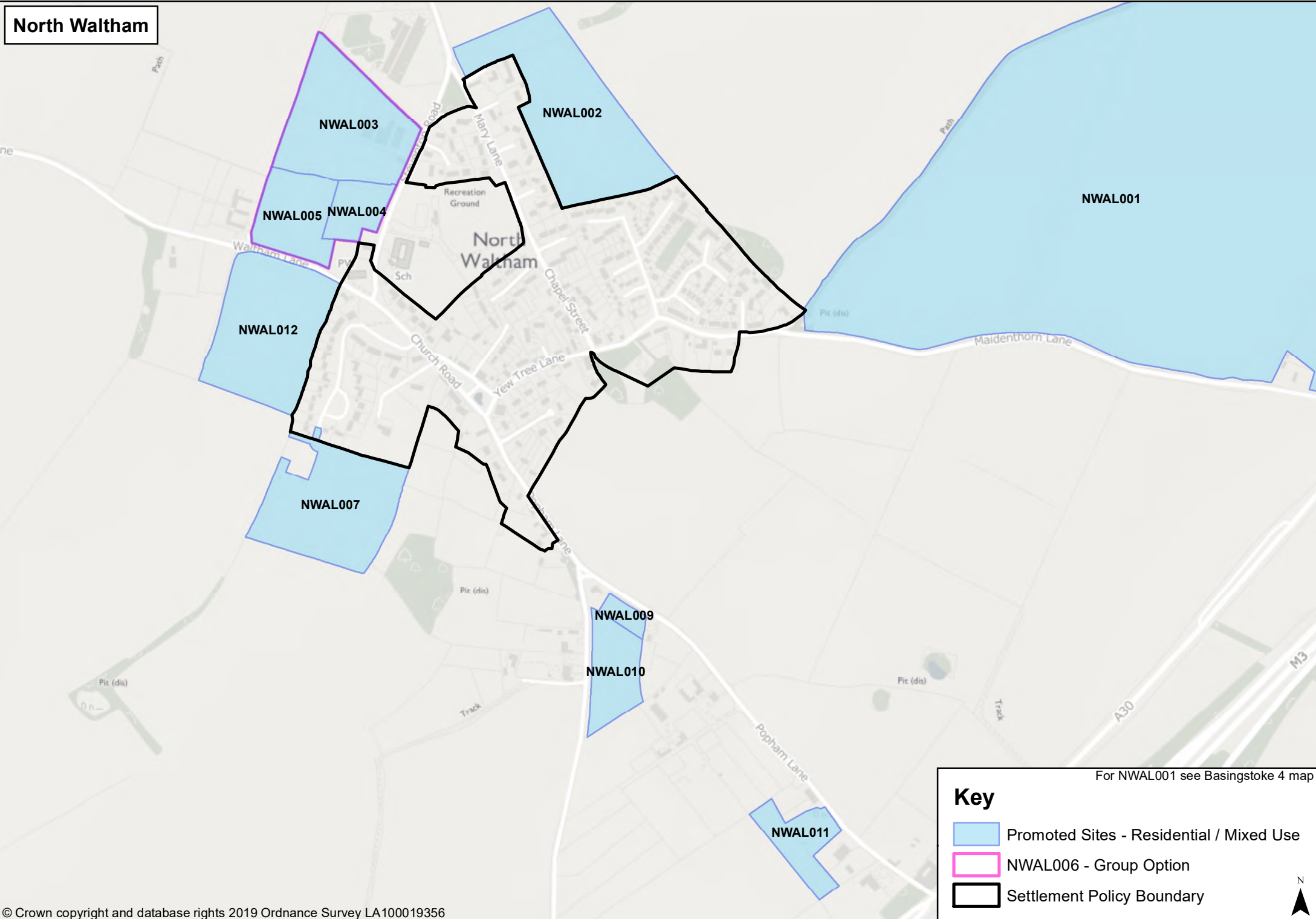

For NWAL001 see Basingstoke 4 map

### Key

- Promoted Sites - Residential / Mixed Use
- NWAL006 - Group Option
- Settlement Policy Boundary



# Oakley

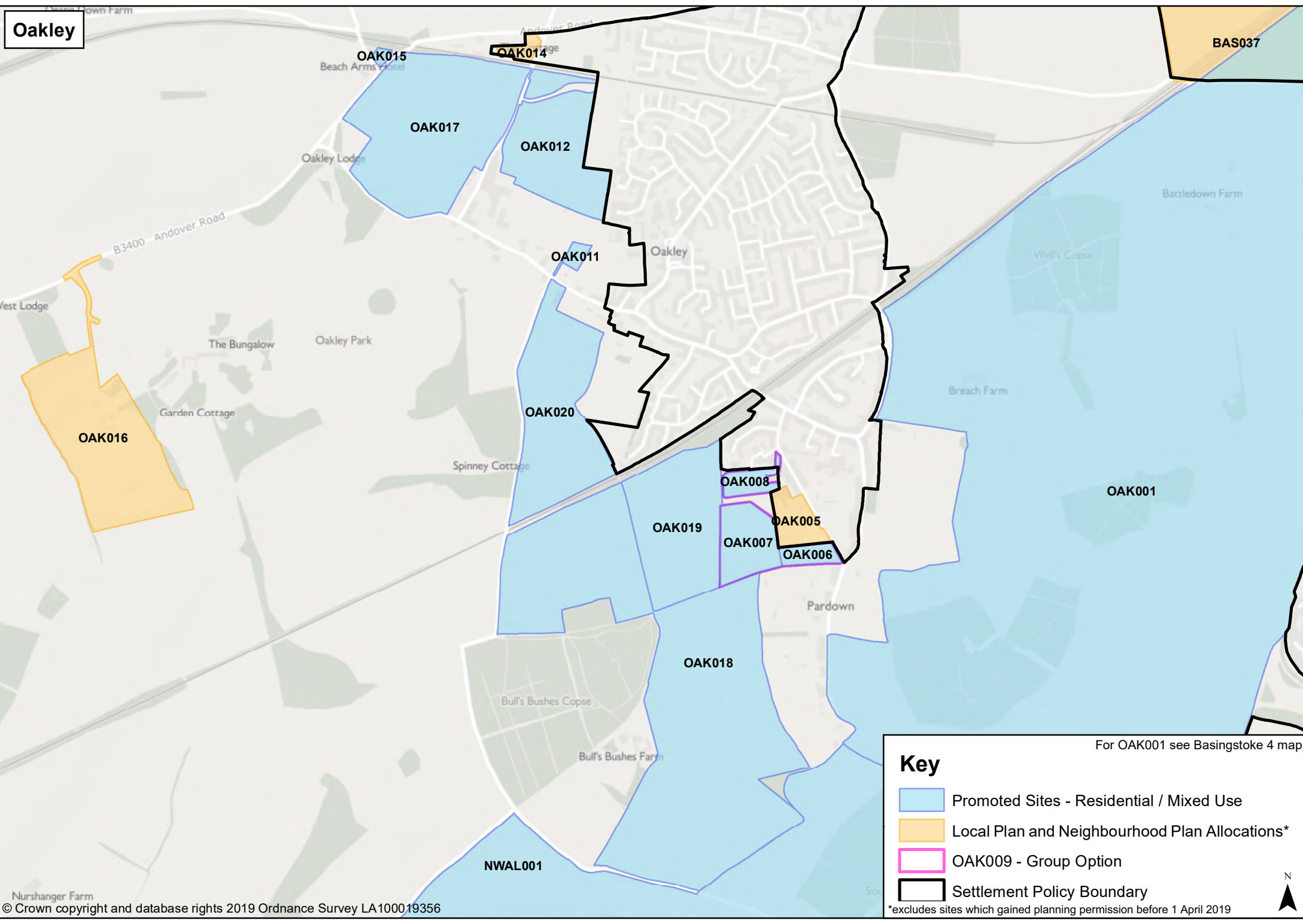

For OAK001 see Basingstoke 4 map

### Key

- Promoted Sites - Residential / Mixed Use
- Local Plan and Neighbourhood Plan Allocations\*
- OAK009 - Group Option
- Settlement Policy Boundary

\*excludes sites which gained planning permission before 1 April 2019



# Old Basing and Lychpit

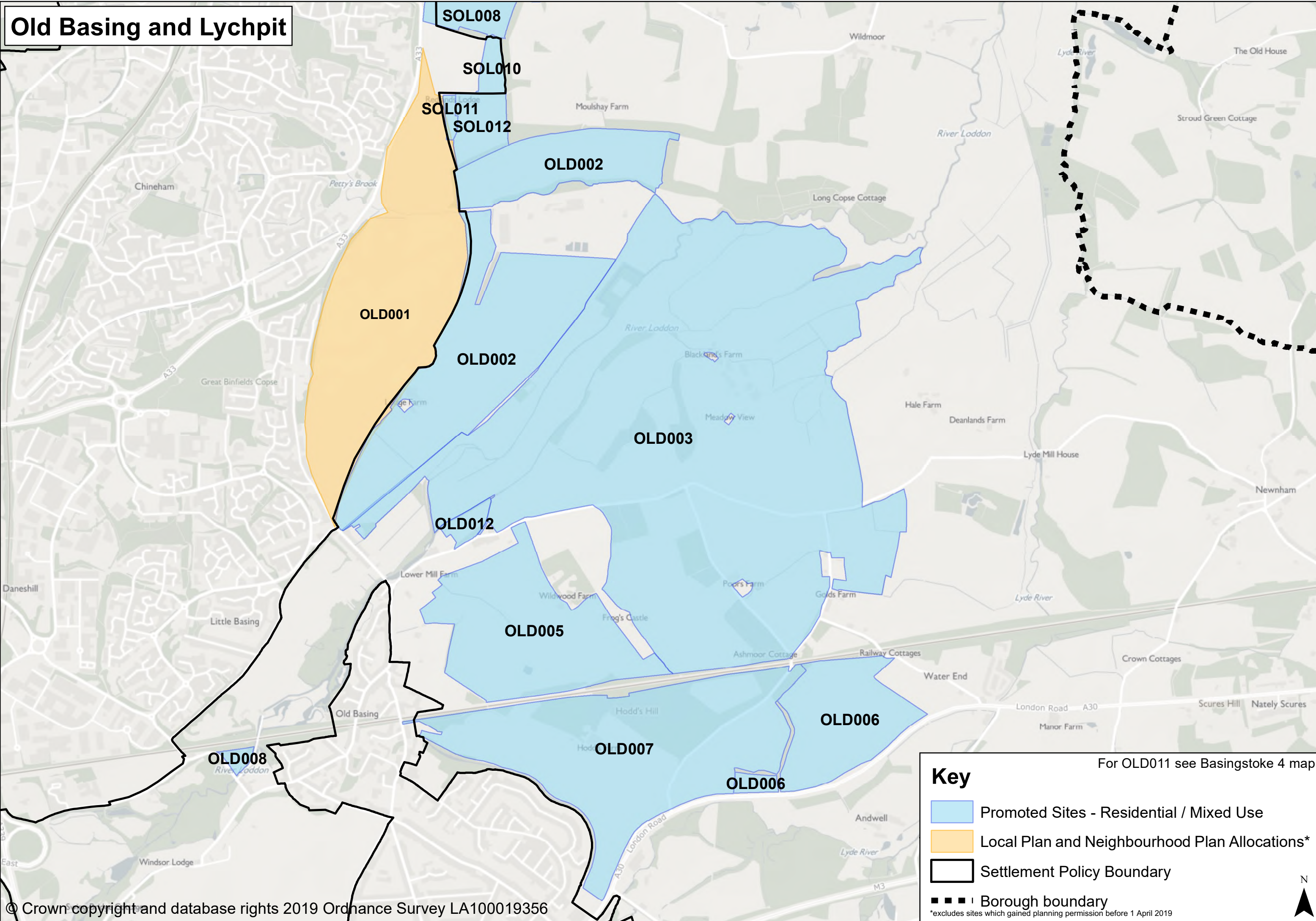

For OLD011 see Basingstoke 4 map

**Key**

- Promoted Sites - Residential / Mixed Use
- Local Plan and Neighbourhood Plan Allocations\*
- Settlement Policy Boundary
- Borough boundary

\*excludes sites which gained planning permission before 1 April 2019



# Overton

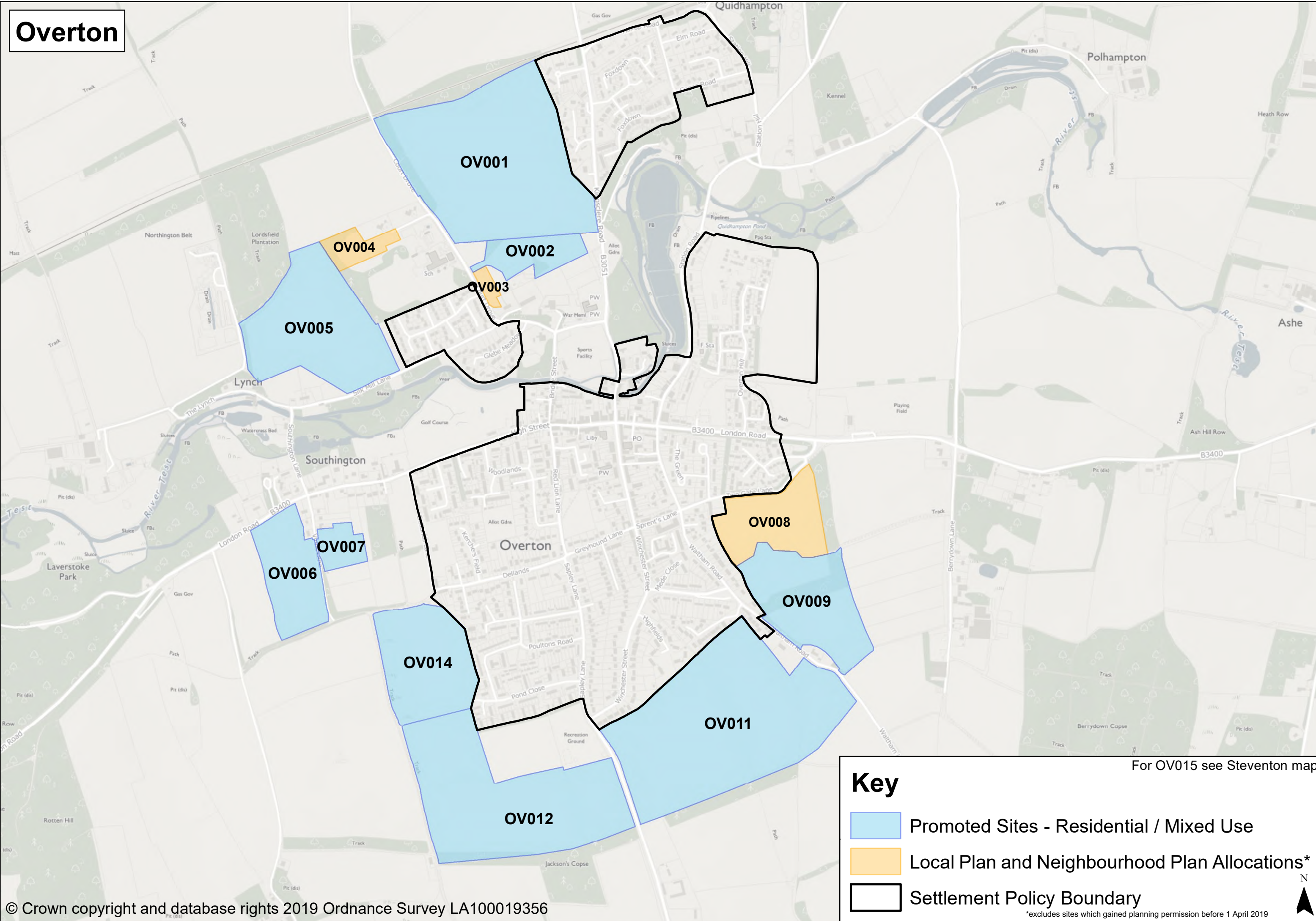

For OV015 see Steventon map

## Key

-  Promoted Sites - Residential / Mixed Use
  -  Local Plan and Neighbourhood Plan Allocations\*
  -  Settlement Policy Boundary
- \*excludes sites which gained planning permission before 1 April 2019



# Pamber

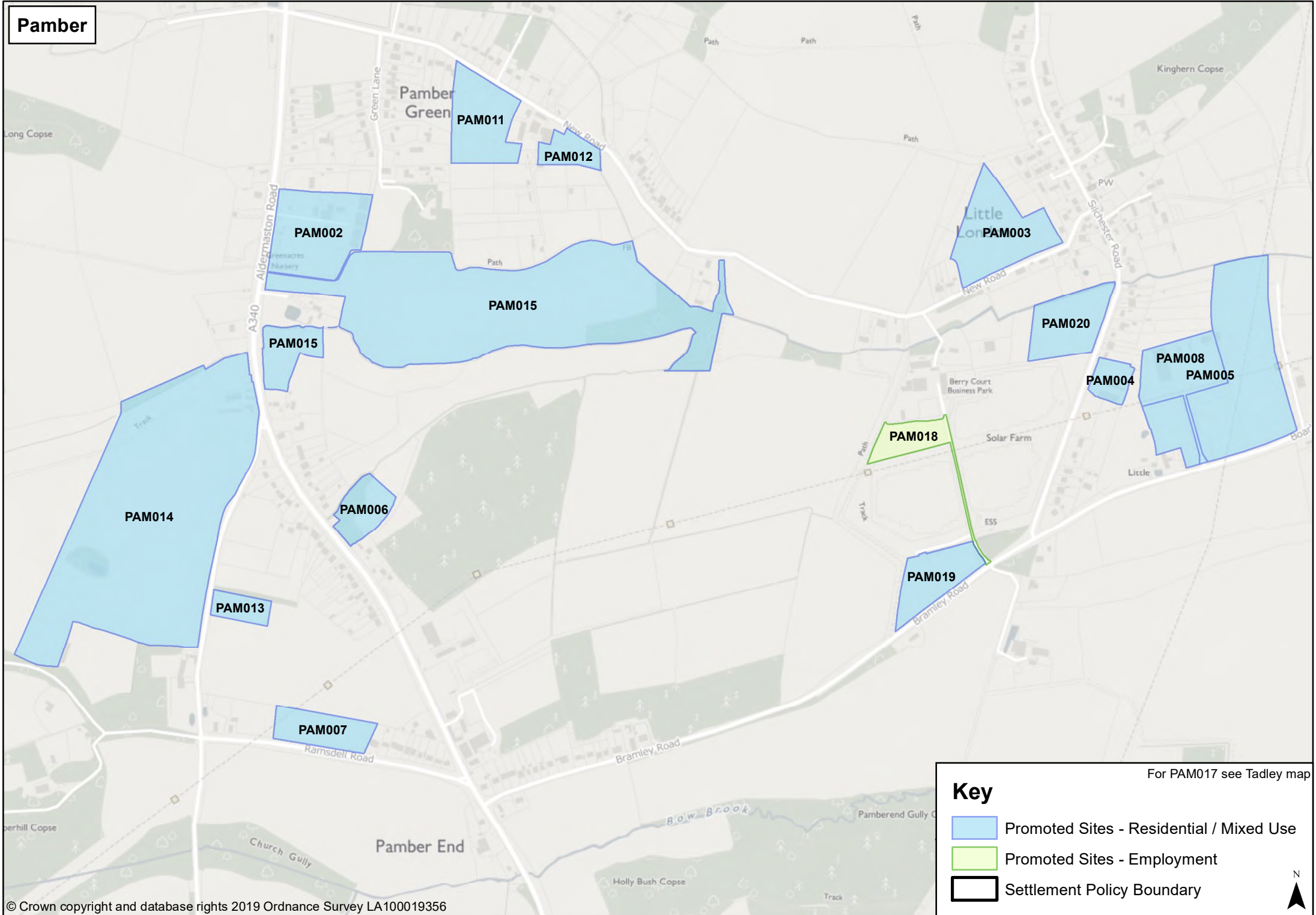

For PAM017 see Tadley map

**Key**



- Promoted Sites - Residential / Mixed Use
- Promoted Sites - Employment
- Settlement Policy Boundary

N  
▲

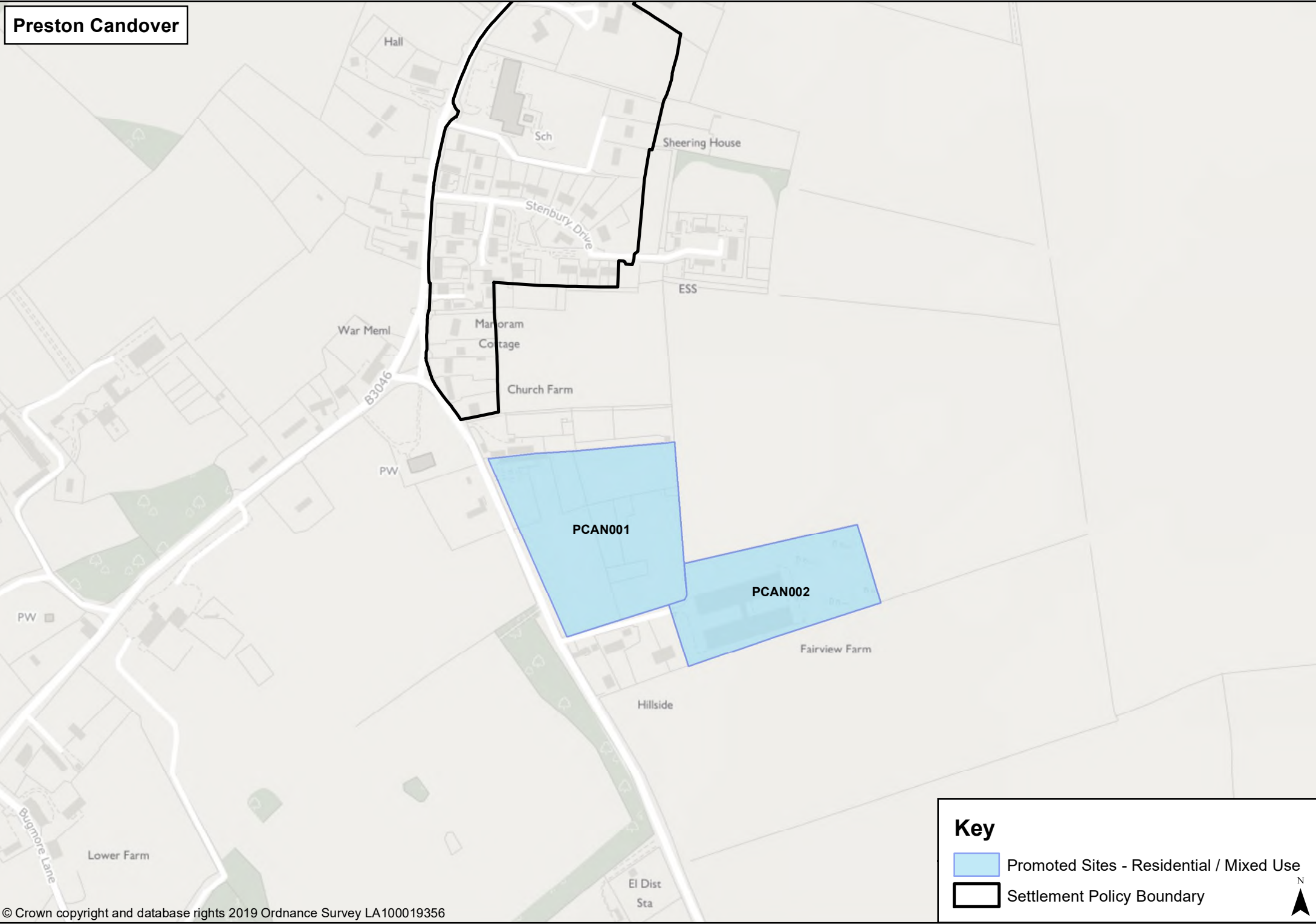
# Preston Candover



**Key**

-  Promoted Sites - Residential / Mixed Use
-  Settlement Policy Boundary

N

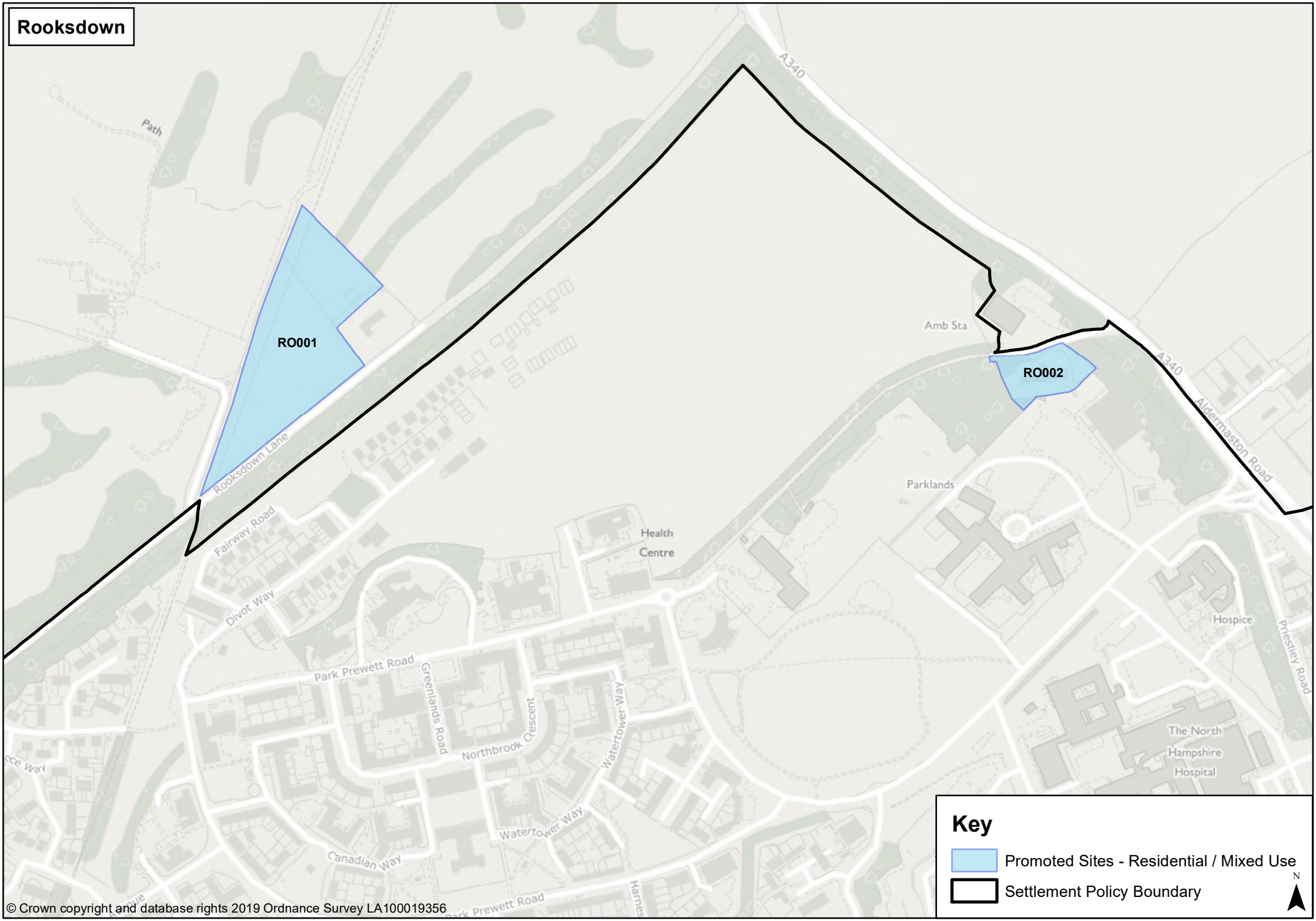

# Rooksdawn

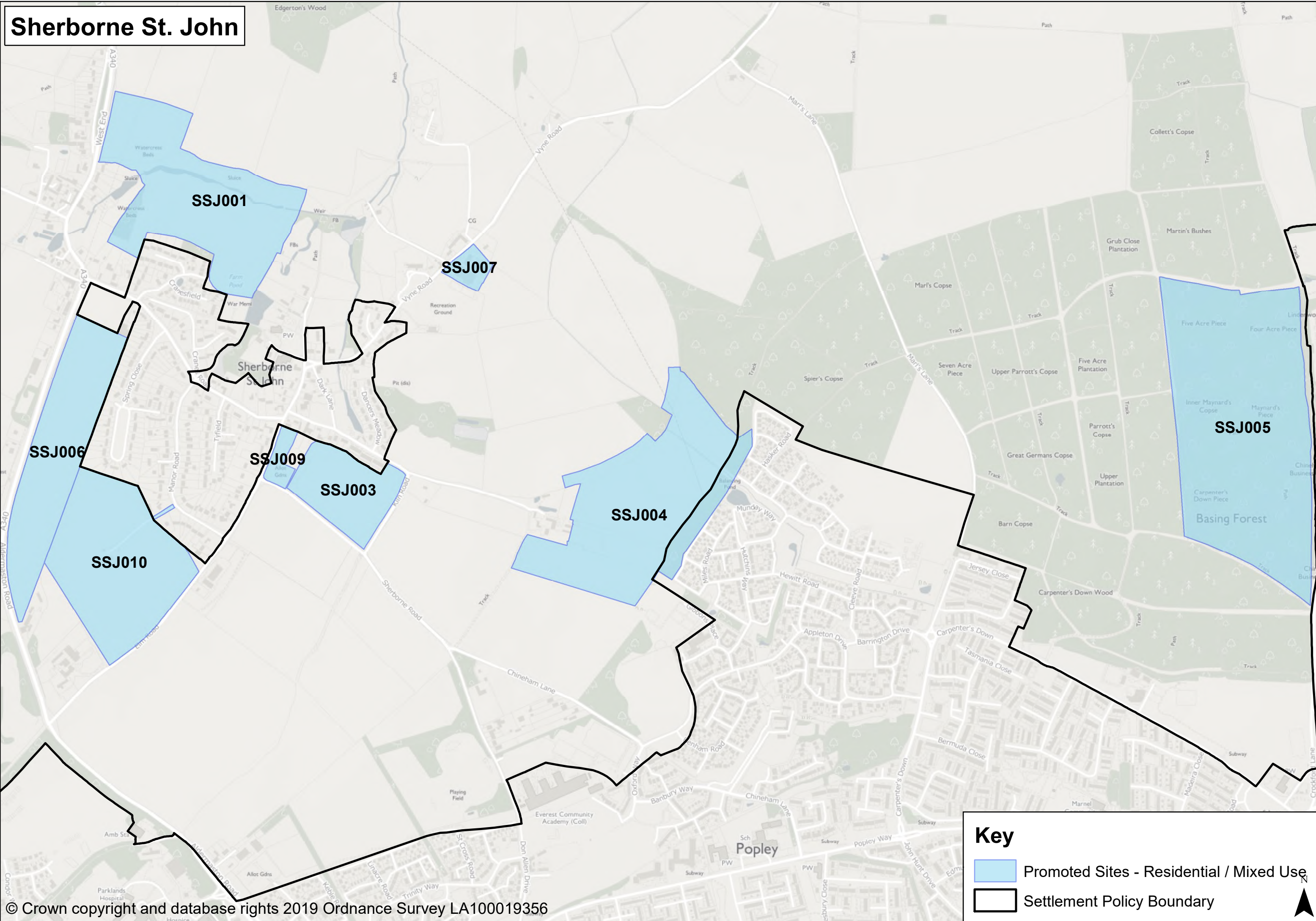

# Sherborne St. John



**Key**

-  Promoted Sites - Residential / Mixed Use
-  Settlement Policy Boundary

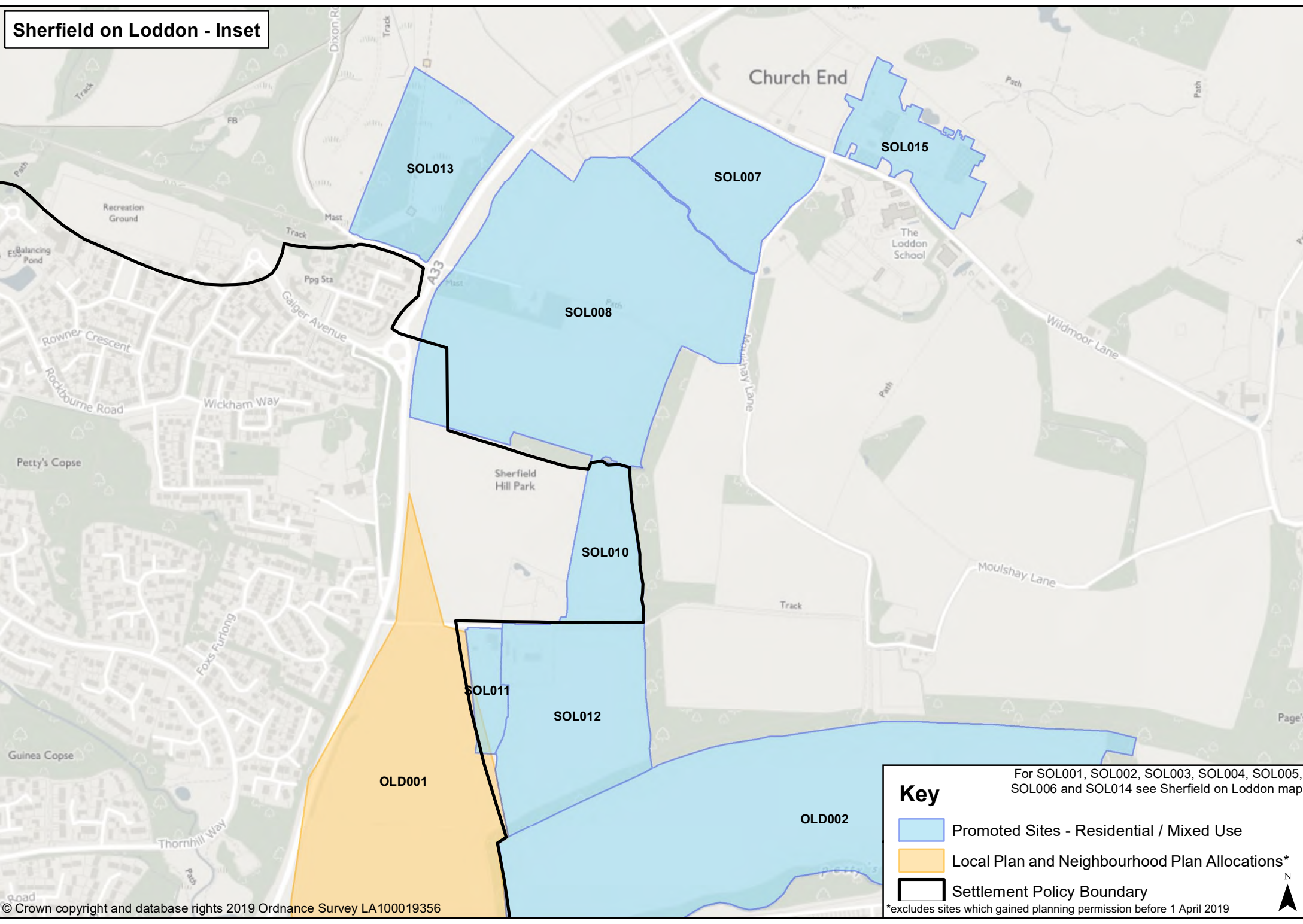

© Crown copyright and database rights 2019 Ordnance Survey LA100019356

# Sherfield on Loddon - Inset



For SOL001, SOL002, SOL003, SOL004, SOL005, SOL006 and SOL014 see Sherfield on Loddon map

**Key**

-  Promoted Sites - Residential / Mixed Use
-  Local Plan and Neighbourhood Plan Allocations\*
-  Settlement Policy Boundary

\*excludes sites which gained planning permission before 1 April 2019



**Sherfield on Loddon**

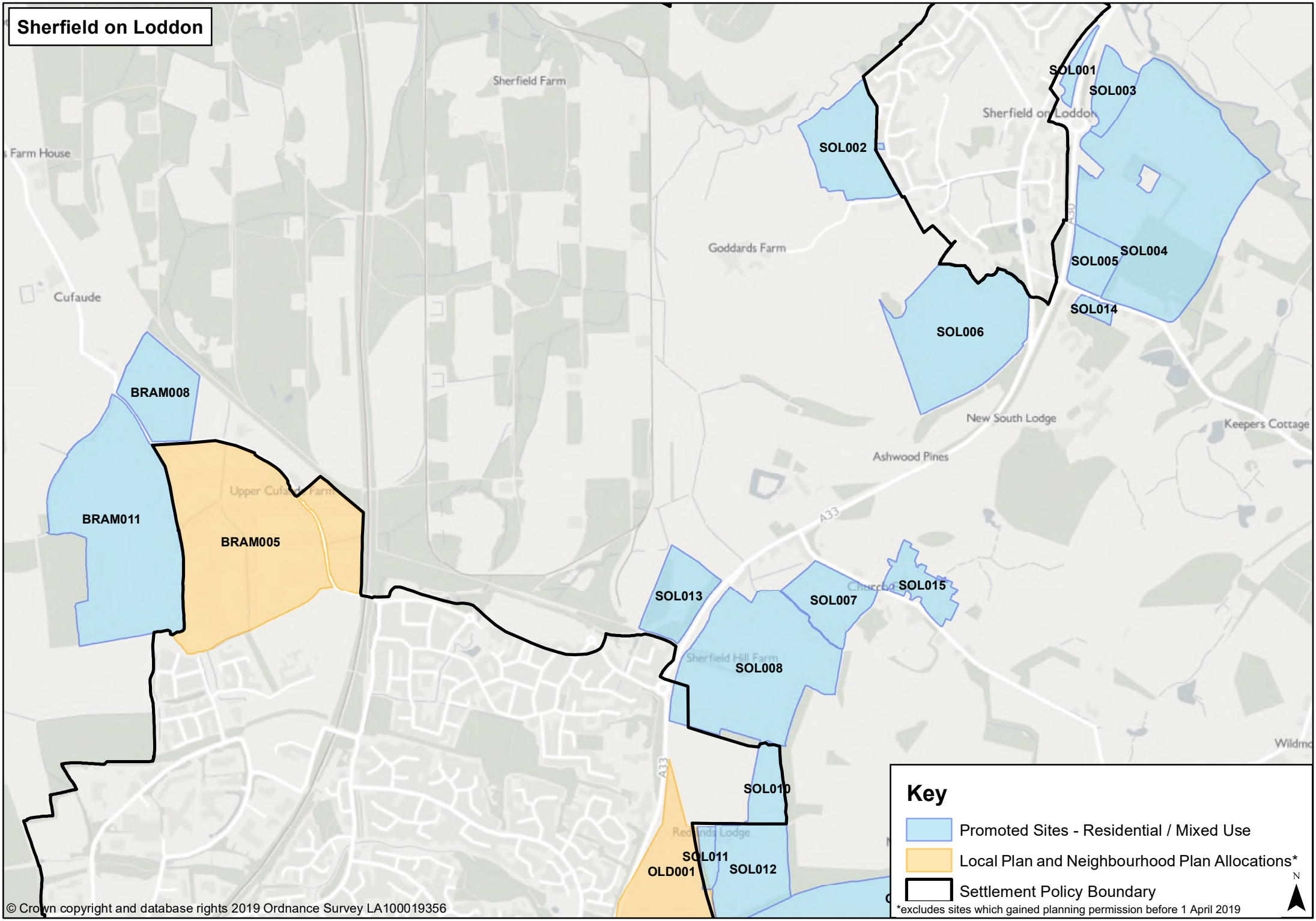

**Key**



- Promoted Sites - Residential / Mixed Use
- Local Plan and Neighbourhood Plan Allocations\*
- Settlement Policy Boundary

\*excludes sites which gained planning permission before 1 April 2019

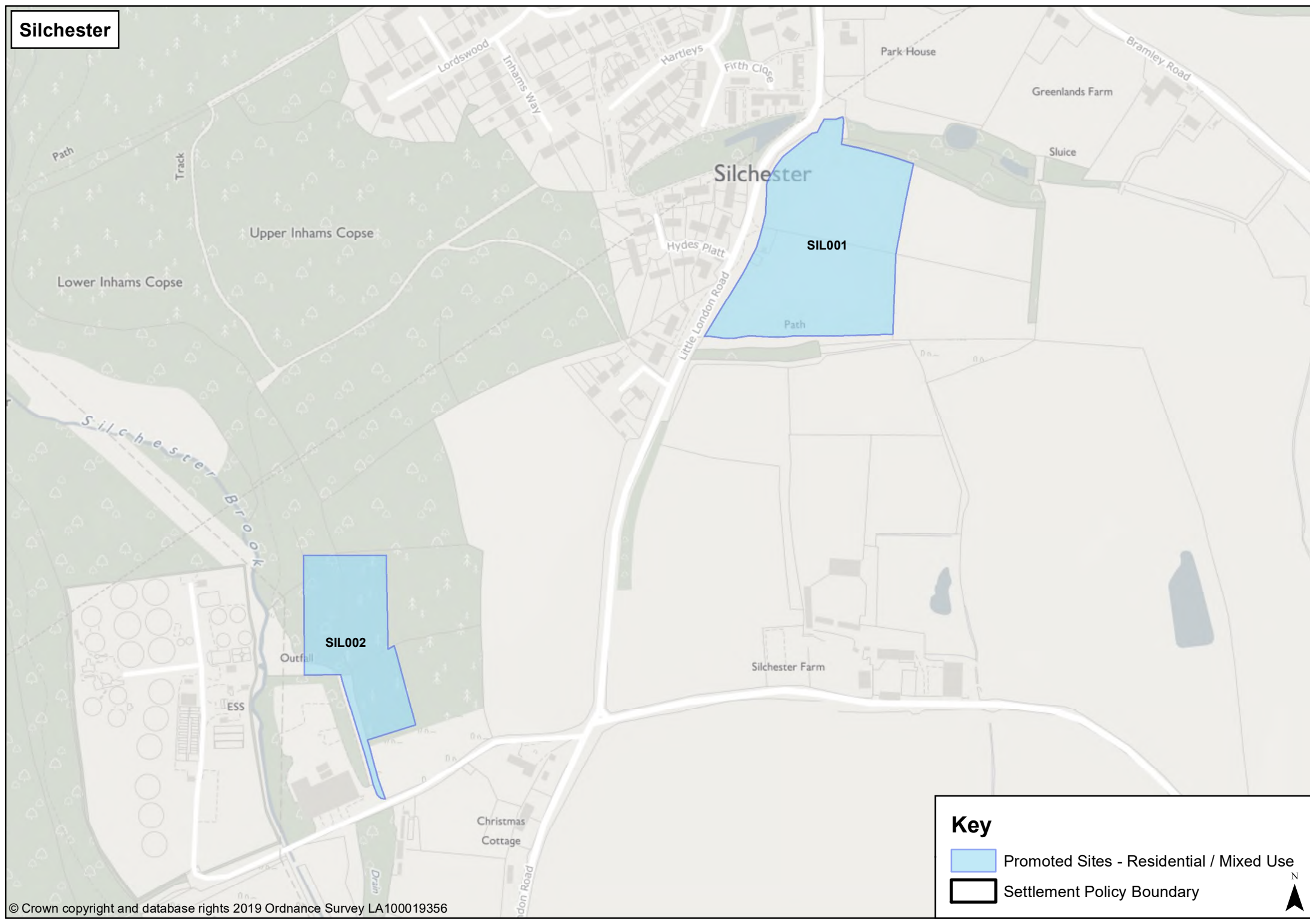
# Silchester



**Key**



-  Promoted Sites - Residential / Mixed Use
-  Settlement Policy Boundary

N

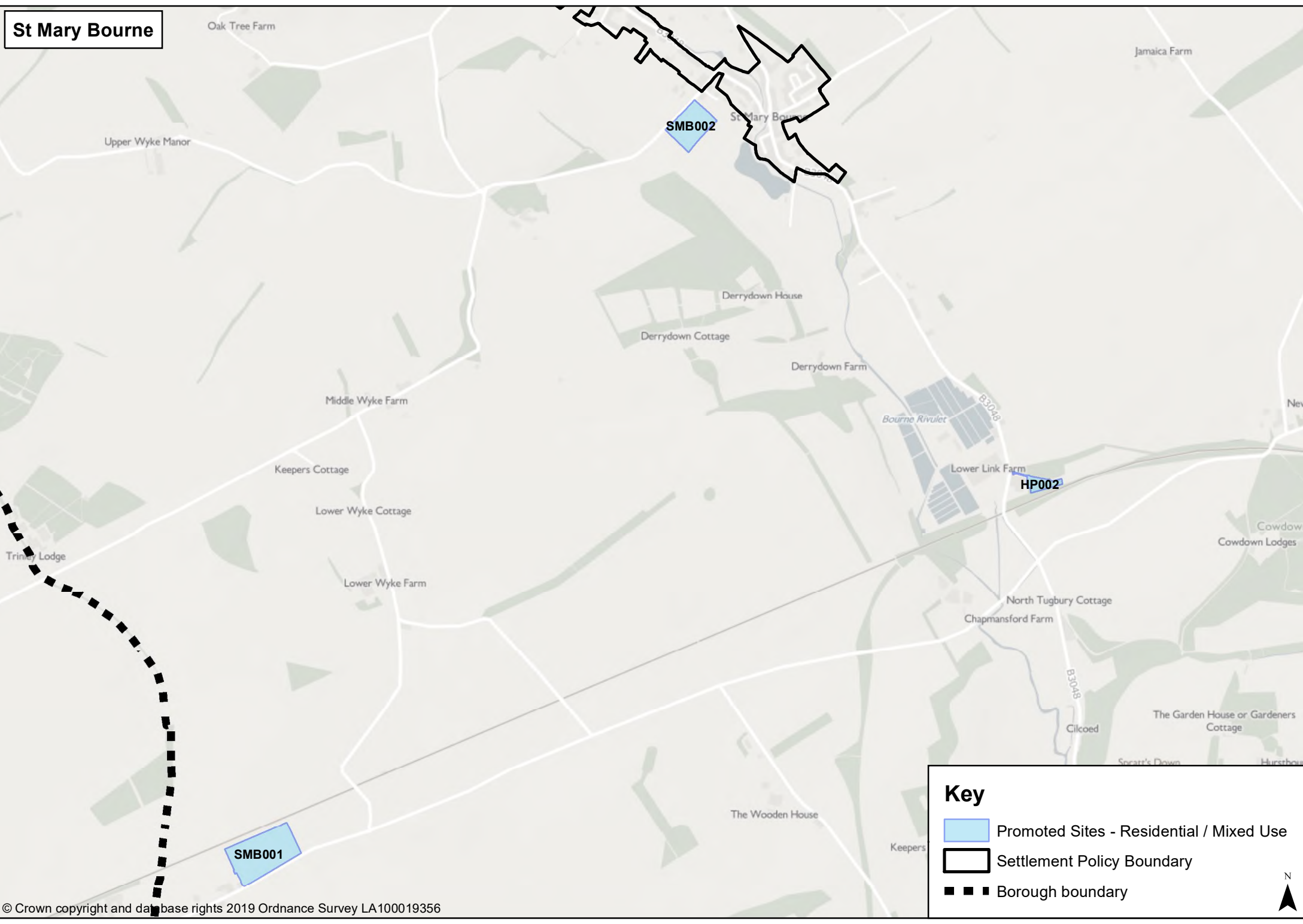
# St Mary Bourne



**Key**



-  Promoted Sites - Residential / Mixed Use
-  Settlement Policy Boundary
-  Borough boundary

N

**Steventon**



**Key**

-  Promoted Sites - Residential / Mixed Use
-  Settlement Policy Boundary
-  Borough boundary

 N

**Tadley**

**BGH003**

Inhurst

**TAD009**

Boughurst

**TAD006**

Heath End

**TAD011**

**TAD012**

**TAD008**

**TAD007**

**TADLEY**

**TAD013**

**TAD002**

**TAD010**

**TAD004**

**Tadley Hill**

**PAM017**

**Key**

 Promoted Sites - Residential / Mixed Use

 Settlement Policy Boundary



 Borough boundary

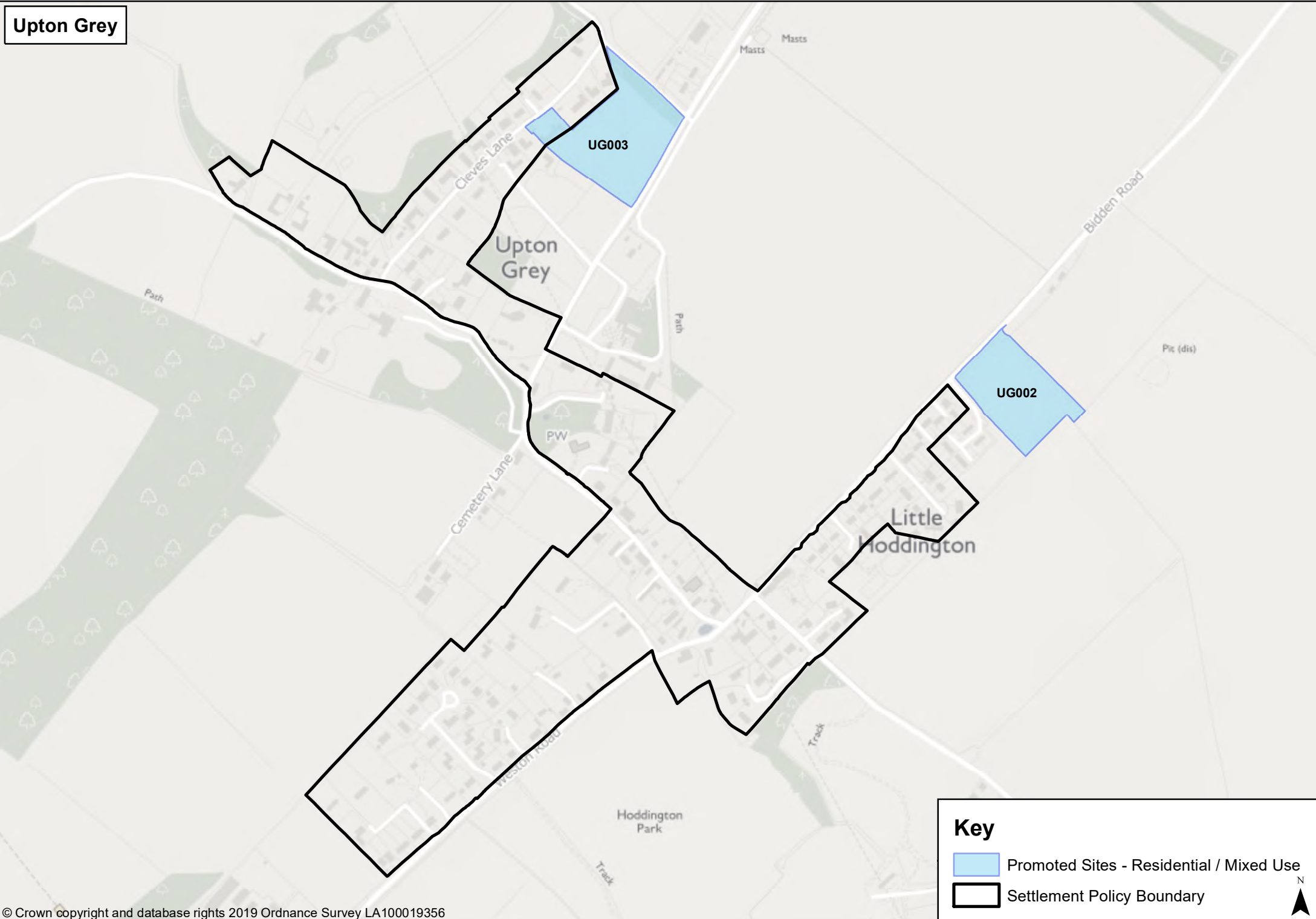

**Upton Grey**



**Key**



-  Promoted Sites - Residential / Mixed Use
-  Settlement Policy Boundary

N

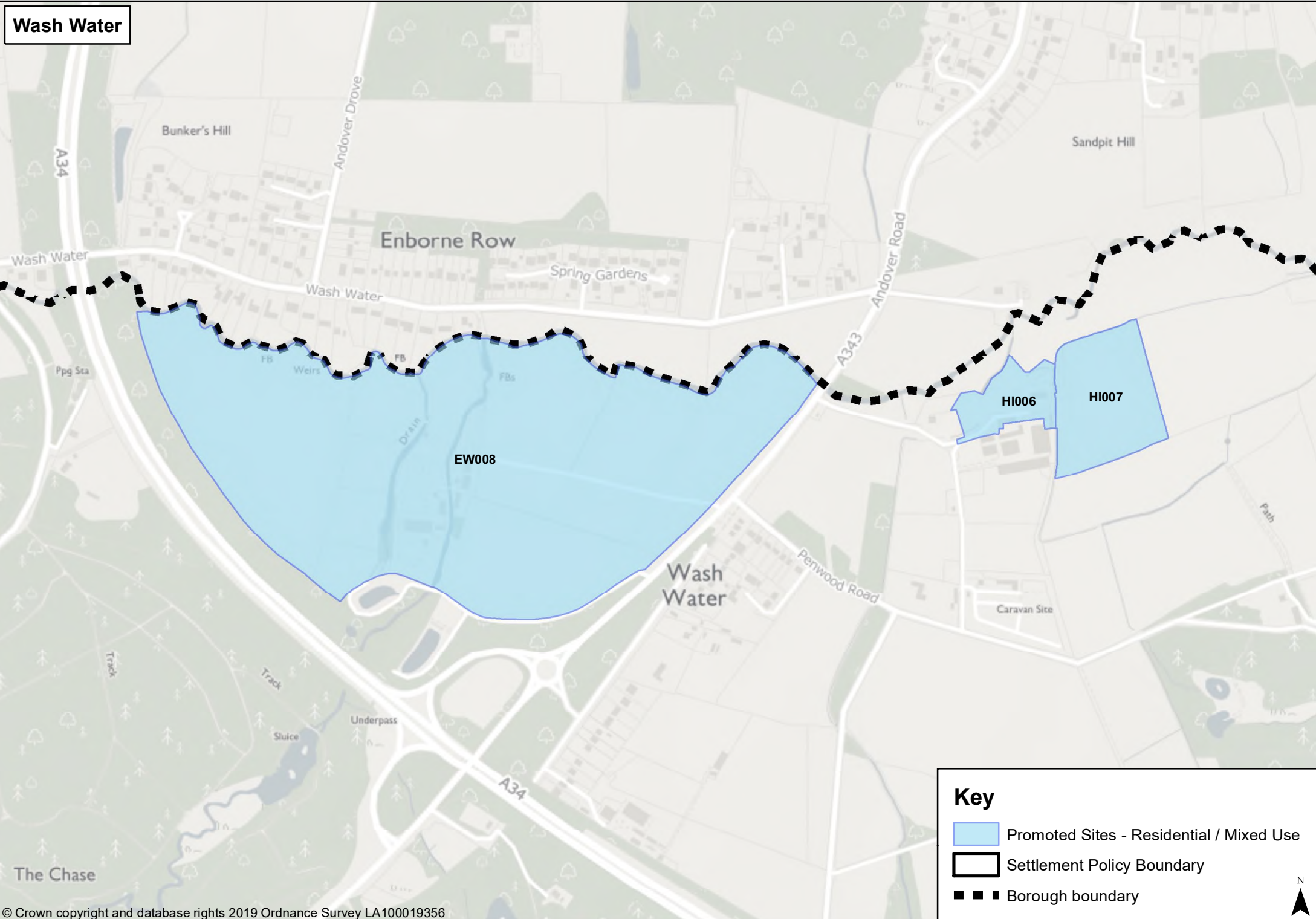
# Wash Water



**Key**



-  Promoted Sites - Residential / Mixed Use
-  Settlement Policy Boundary
-  Borough boundary

N

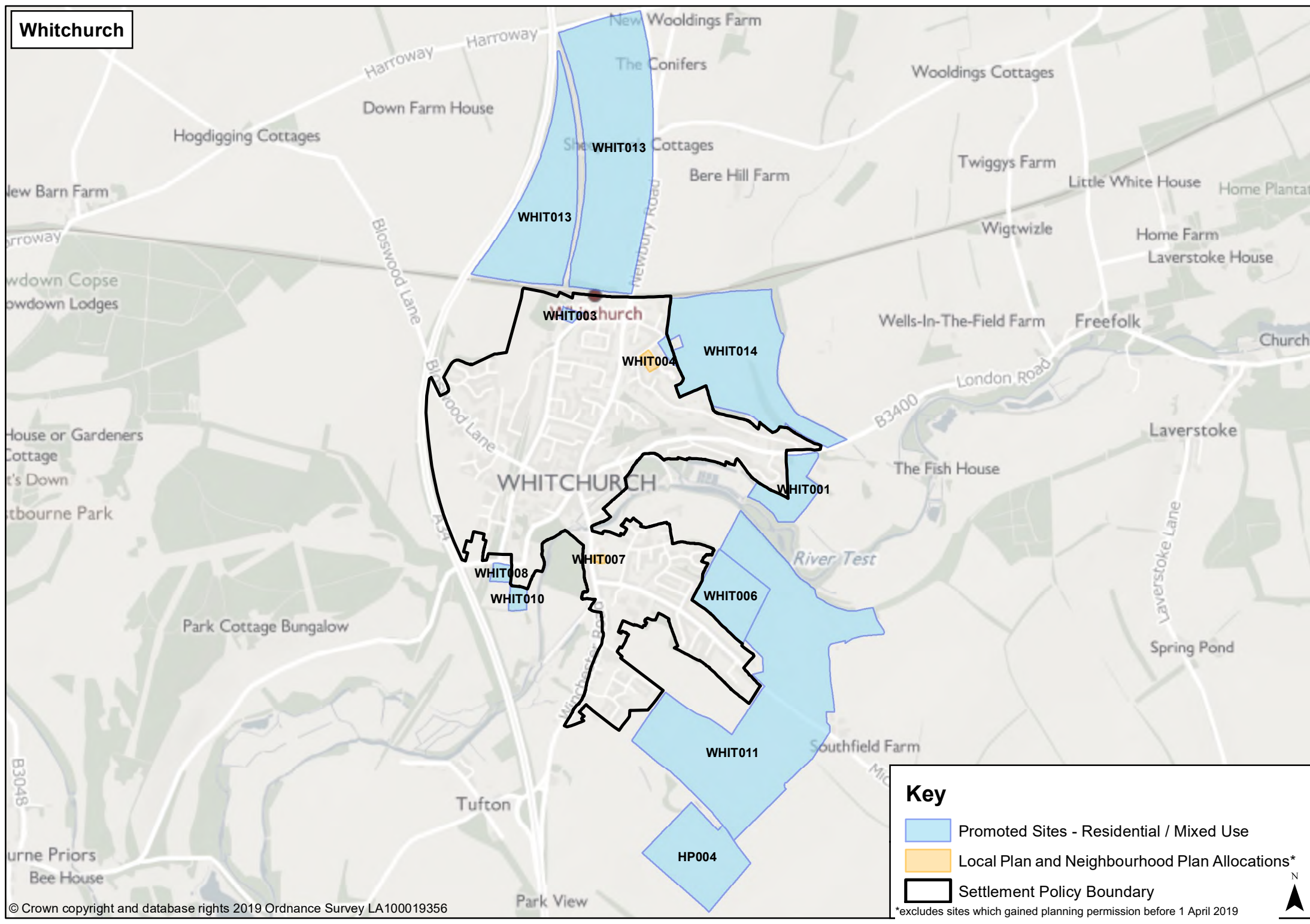
# Whitchurch



### Key

-  Promoted Sites - Residential / Mixed Use
-  Local Plan and Neighbourhood Plan Allocations\*
-  Settlement Policy Boundary

\*excludes sites which gained planning permission before 1 April 2019



# Wolverton



**Key**

- Promoted Sites - Residential / Mixed Use
- Promoted Sites - Employment
- Settlement Policy Boundary

N  
▲

# Woolton Hill

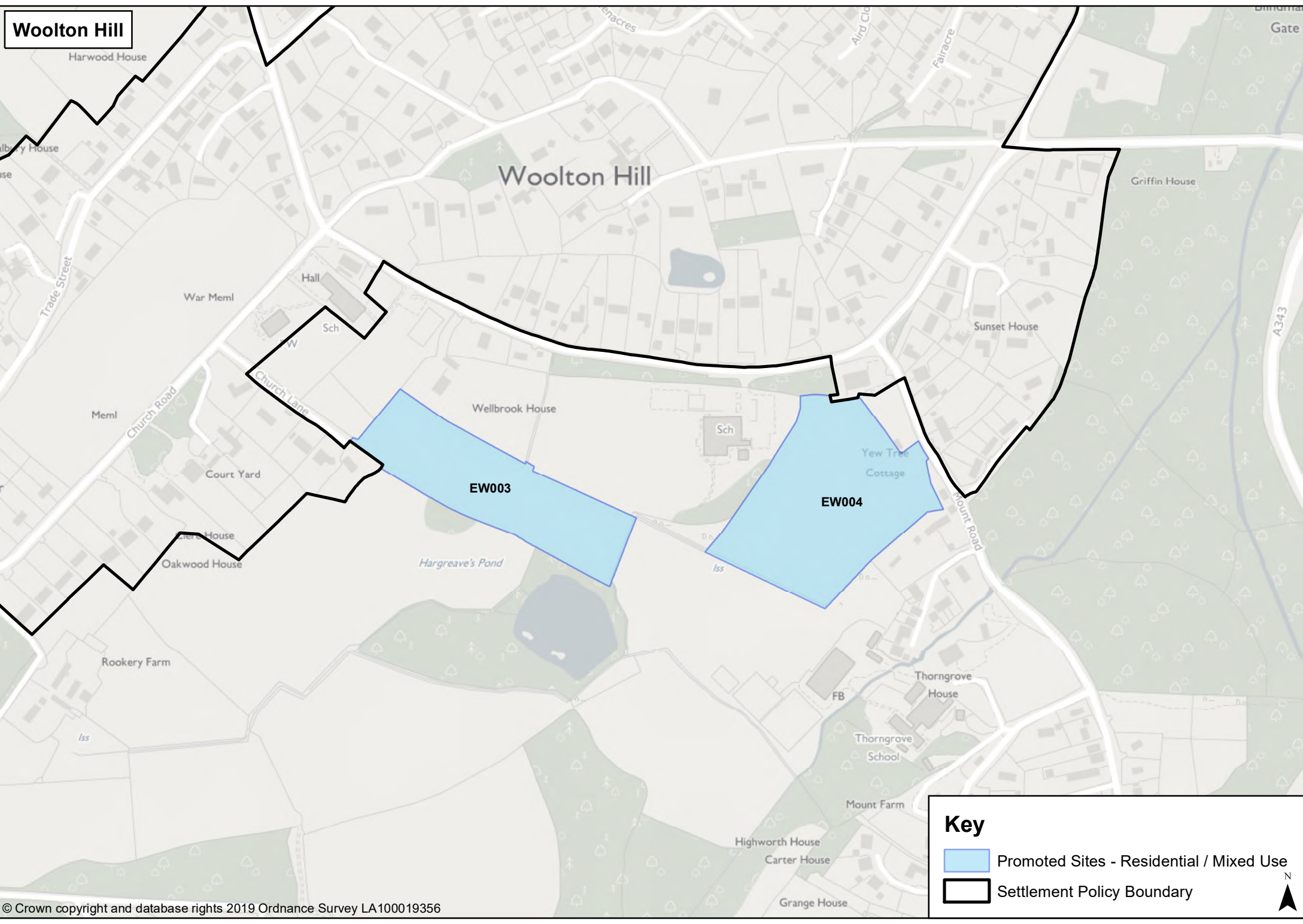

**Key**

- Promoted Sites - Residential / Mixed Use
- Settlement Policy Boundary

N