



Basingstoke
and Deane

**DESIGNATION OF CONSERVATION AREA
EXTENSION TO THE EXISTING LAVERSTOKE AND FREEFOLK CONSERVATION
AREA**

BASINGSTOKE & DEANE BOROUGH COUNCIL

**PLANNING (LISTED BUILDINGS AND CONSERVATION AREAS) ACT 1990
SECTIONS 69 & 70**

Basingstoke and Deane Borough Council (hereinafter called "the Council") has COMPLETED A REVIEW of the LAVERSTOKE AND FREEFOLK CONSERVATION AREA pursuant to powers under Section 69(2) of the Planning (Listed Buildings and Conservation Areas) Act 1990. The original designation of the LAVERSTOKE AND FREEFOLK CONSERVATION AREA was made in 1990. The review has looked at the character, the appearance and the special architectural and historic interest of the conservation area and has determined that further areas should be designated as part of the LAVERSTOKE AND FREEFOLK CONSERVATION AREA.

The Council has determined that the areas described in the **Schedule** of this **Order** are of special architectural or historic interest, and that it is desirable to preserve or enhance their character or appearance. The Council has accordingly now included these areas in the LAVERSTOKE AND FREEFOLK CONSERVATION AREA.

SCHEDULE

The land to be included in the Laverstoke and Freefolk Conservation Area is as follows:-

- (i) Wool Down Wood and the Rotten Hill Copse within the Laverstoke Park, Grade II Registered Historic Park and Garden. This land is more particularly identified and shown hatched in pink on the attached PLAN A
- (ii) Land and buildings at 44, 45 and 46 Home Farm Lane. This land is more particularly identified and shown hatched in pink on the attached PLAN B
- (iii) The whole of the Laverstoke and Freefolk Conservation Area is now as shown outlined in black and identified on PLAN C



Basingstoke
and Deane

Made under the Common Seal of
BASINGSTOKE AND DEANE BOROUGH COUNCIL

This 16TH day of December 2021

The Common Seal of **BASINGSTOKE AND
DEANE BOROUGH COUNCIL**

was affixed to this Direction
in the presence of



31220

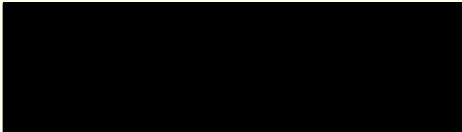

Authorised Signatory
Basingstoke and Deane Borough Council

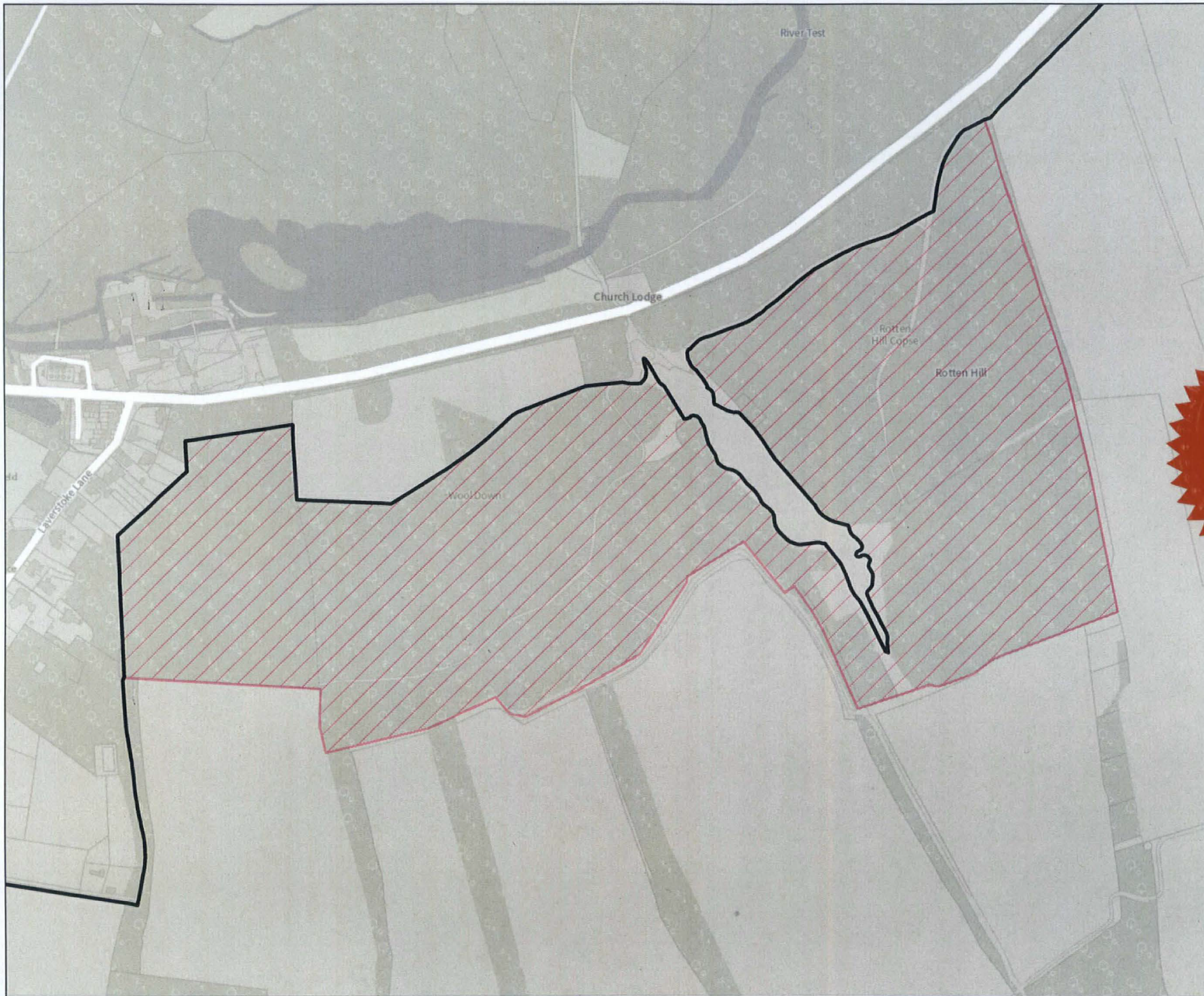

**Basingstoke
and Deane**

Civic Offices
London Road
Basingstoke
Hampshire
RG21 4AH

Tel: 01256 844 844
Email: customer.service@basingstoke.gov.uk
Web: www.basingstoke.gov.uk

Legend

 Conservation Area Extension



31/11/2021



PLAN A

Site Address
Laverstoke and Freefolk Conservation
Area Extension

Drawing Number
DWG/CA/LF/CAE

Drawing Title
Laverstoke and Freefolk Conservation
Area Extension - Plan A



Plotted At: A3	Drawn By: Ain	Date: 25/11/2021
Scale: 1:3,500	Checked By:	Date: 25/11/2021

Crown copyright and Database rights 2021
Ordnance Survey. Licence No 100019356

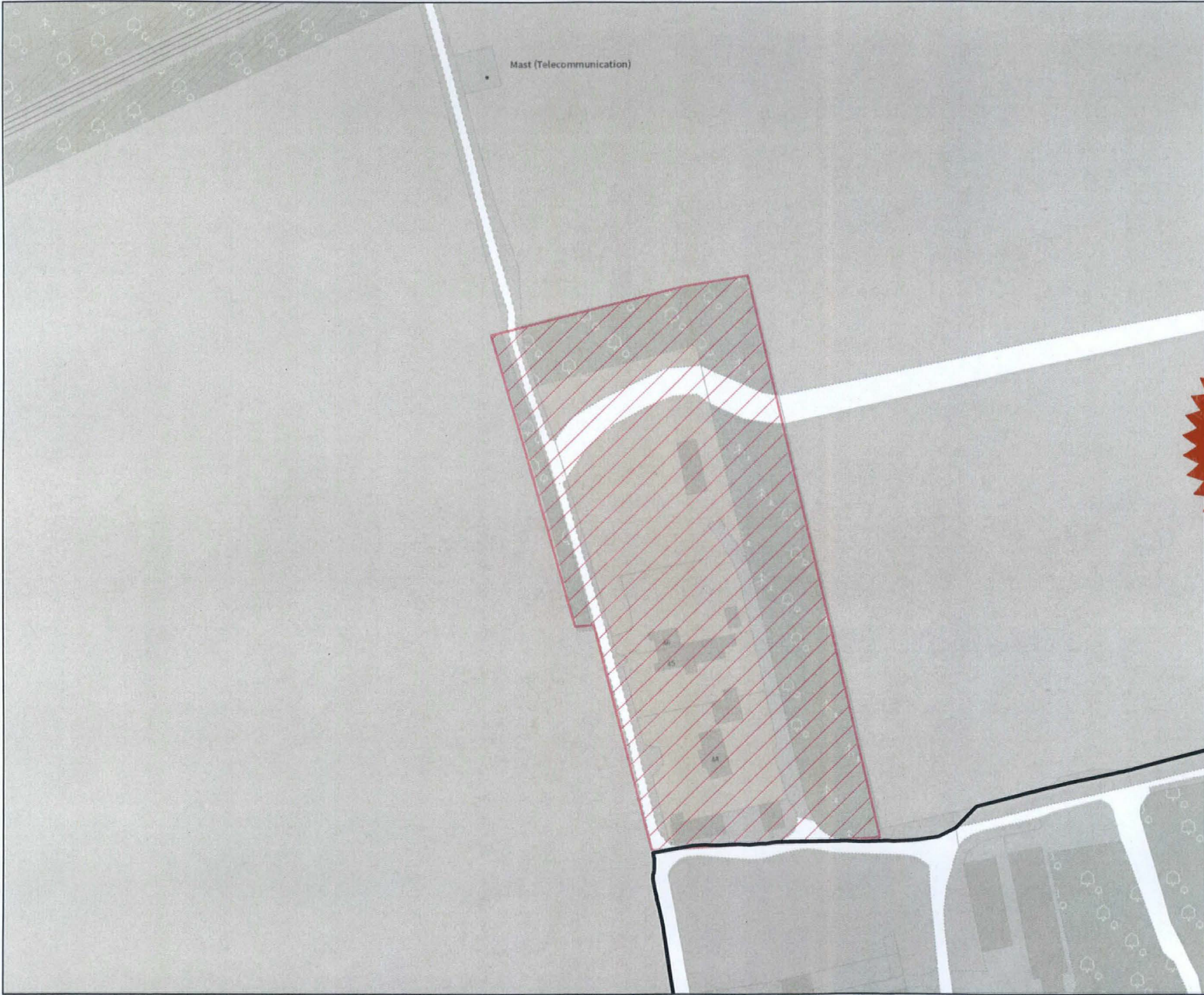

**Basingstoke
and Deane**

Civic Offices
London Road
Basingstoke
Hampshire
RG21 4AH

Tel: 01256 844 844
Email: customer.service@basingstoke.gov.uk
Web: www.basingstoke.gov.uk

Legend

 Conservation Area Extension



PLAN B

Site Address
Laverstoke and Freefolk Conservation
Area Extension

Drawing Number
DWG/CA/LF/CAE

Drawing Title
Laverstoke and Freefolk Conservation
Area Extension - Plan B



Plotted At: A3	Drawn By: Ain	Date: 25/11/2021
Scale: 1:1,000	Checked By:	Date: 25/11/2021

Crown copyright and Database rights 2021
Ordnance Survey. Licence No 100019356



Basingstoke and Deane

Civic Offices
London Road
Basingstoke
Hampshire
RG21 4AH

Tel: 01256 844 844
Email: customer.service@basingstoke.gov.uk
Web: www.basingstoke.gov.uk

□ Conservation Area Boundary

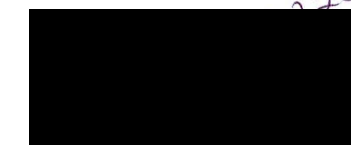

Plan C

Site Address
Laverstoke and Freefolk Conservation Area

Drawing Number
DWG/AIN/2021/LFC/CA

Title Of Drawing
Laverstoke and Freefolk
Conservation Area - Plan C



Plotted At: A0	Drawn By: Ain	Date: 15/12/2021
-------------------	------------------	---------------------

Scale: 1:4,000	Checked By: AIN	Date: 15/12/2021
-------------------	--------------------	---------------------

Crown copyright and Database rights 2021
Ordnance Survey. Licence No 100019356

