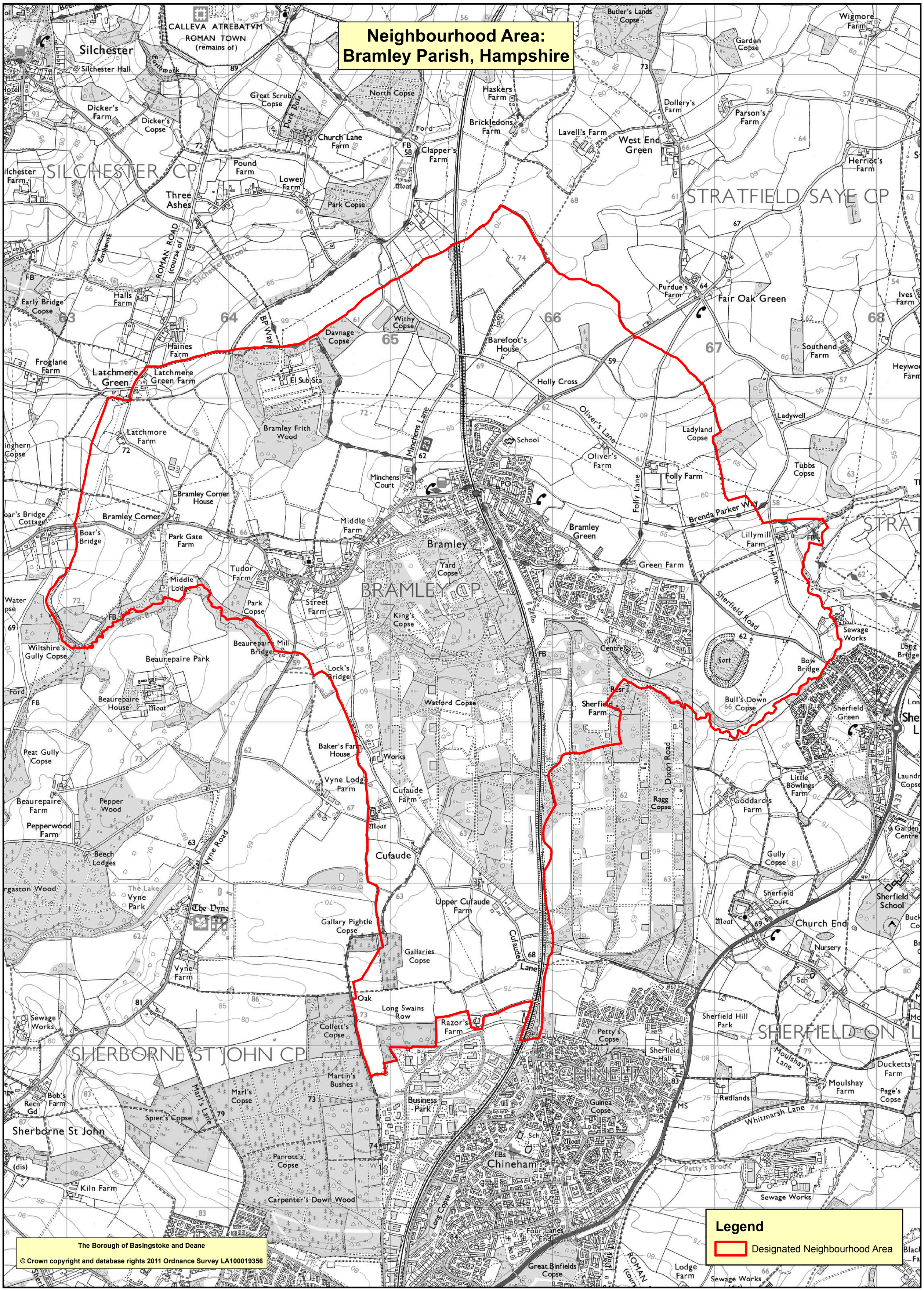Neighbourhood Area: Bramley Parish, Hampshire