

**Before James Healy-Pratt (sitting as a Deputy Judge of the High Court)**  
**20 March 2026**

**B E T W E E N :**

**(1) BASINGSTOKE & DEANE BOROUGH COUNCIL**  
**(2) HAMPSHIRE COUNTY COUNCIL**

**-and-**

**(1) HENRY LOVERIDGE**  
**(2)-(115) OTHER NAMED DEFENDANTS**  
**(116) PERSONS UNKNOWN WHO ARE FORMING**  
**UNAUTHORISED ENCAMPMENTS IN THE BOROUGH OF**  
**BASINGSTOKE AND DEANE**



**Defendants**

---

**ORDER AGAINST THE 116<sup>th</sup> DEFENDANT**

---

**IF YOU, ANY OF THE ABOVE ONE-HUNDRED AND SIXTEENTH DEFENDANTS (PERSONS UNKNOWN), DISOBEY THIS ORDER OR INSTRUCT OR ENCOURAGE OTHERS TO BREACH THIS ORDER YOU MAY BE HELD IN CONTEMPT OF COURT AND MAY BE IMPRISONED, FINED OR HAVE YOUR ASSETS SEIZED.**

**ANY OTHER PERSON WHO KNOWS OF THIS ORDER AND DOES ANYTHING WHICH HELPS OR PERMITS THE DEFENDANTS TO BREACH THE TERMS OF THIS ORDER MAY ALSO BE HELD IN CONTEMPT OF COURT AND MAY BE IMPRISONED, FINED OR HAVE THEIR ASSETS SEIZED**

**UPON** the Application of the Claimants dated 13 February 2026 (the 'Application') seeking to continue the injunction Order of Kirsty Brimelow KC (sitting as a Deputy Judge of the High Court) dated 28 March 2025 for a period of one year as against the One-Hundred and Sixteenth Defendant only

**AND UPON** the Court being satisfied that the Application has been served on the 116<sup>th</sup> Defendant in accordance with the Order of Kirsty Brimelow KC (sitting as a Deputy Judge of the High Court) dated 28 March 2025

**AND UPON** hearing Natalie Pratt of counsel for the Claimants and the Defendants neither appearing or being represented

### **POWER OF ARREST**

**THIS ORDER CONTAINS A POWER OF ARREST FOR BREACH OF PARAGRAPHS 1(a) to 1(e) INCLUSIVE OF THIS ORDER PURSUANT TO SECTION 27 OF THE POLICE AND JUSTICE ACT 2006. ANY PERSON FOUND TO HAVE BREACHED PARAGRAPHS 1(a) to 1(e) INCLUSIVE OF THIS ORDER MAY BE ARRESTED AND BROUGHT BEFORE A JUDGE OF THE HIGH COURT**

**Note to the Arresting Officer: where the defendant is arrested under the power given by section 27 of the Police and Justice Act 2006:**

- **The defendant shall be brought before the High Court Judge within a period of 24 hours beginning at the time of their arrest**
- **A constable shall inform the person on whose application the injunction was granted forthwith where the defendant is arrested under these powers**

**Nothing in section 27 of the Police and Justice Act 2006 shall authorise the detention of the defendant after the expiry of the period of 24 hours beginning at the time of their arrest.**

**In calculating any period of 24 hours no account shall be taken of Christmas Day, Good Friday or any Sunday.**

**IT IS ORDERED THAT:**

#### **A. INJUNCTION ORDER**

1. Until and including **3 April 2027**, the 116<sup>th</sup> Defendant, Persons Unknown, are **forbidden** from:
  - a. Entering and/or occupying any part of the Land (as defined below) for residential purposes (temporary or otherwise) including the occupation of caravans/mobile homes, storage of vehicles, caravans and residential paraphernalia, save for where the Land is occupied in accordance with a lawful planning permission from the Local Planning Authority, or the Secretary of State, or Written Permission from the Local Planning Authority (as defined below) or in accordance with statutory permitted development rights.

- b. Setting-up an encampment on any part of the Land (as defined below) unless authorised to do so by the owner of the Land and provided the encampment does not breach planning control, save for where the encampment is authorised by Written Permission from the Local Planning Authority (as defined below).
  - c. Setting-up an encampment on any part of the Land (as defined below) without Written Permission from the Local Planning Authority (as defined below), or planning permission granted by the Secretary of State or in accordance with statutory permitted development rights.
  - d. Bringing on to any part of the Land (as defined below) or stationing on any part of the Land any caravans/mobile homes other than when driving through the highways on the Land or in compliance with the parking orders regulating the use of car parks or with the express permission from the owner of the Land, save for where the Land is occupied in accordance with a lawful planning permission from the Local Planning Authority, or the Secretary of State, or Written Permission from the Local Planning Authority (as defined below) or in accordance with statutory permitted development rights.
  - e. Depositing or causing to be deposited, Controlled Waste (as defined below) in or on any part of the Land (as defined below) unless a waste management licence or environmental permit is in force and the deposit is in accordance with the licence or permit.
2. There shall be a power of arrest attached to paragraphs 1(a) to 1(e) (inclusive) of this Order.
  3. The ‘**Land**’ in this Order means all land within the Borough of Basingstoke and Deane marked within the red line on the attached map in Schedule 1 to this Order.

**B. SERVICE**

4. Service of this Order on the 116<sup>th</sup> Defendant shall be effected by affixing copies (as opposed to originals) of this Order in a transparent envelope, or laminated copy, in a prominent position on or close to all adopted highway entry points within the area marked with the red line on the map attached at Schedule 1 with a notice to Persons Unknown that a copy of the supporting evidence can be obtained from Basingstoke and Deane Borough Council, Civic Offices, London Road, Basingstoke, RG21 4AH.
5. The deemed date of service of any documents served in accordance with paragraph 4 above shall be the day on which service of the document or documents is completed in accordance with paragraph 4 above.
6. For the avoidance of doubt, in respect of paragraph 4 above, service shall be effected when the documents are first affixed as ordered, irrespective of whether they are subsequently removed by a third-party.

7. The Claimants shall serve a copy of this Order by way of email on the Appellants in *Wolverhampton City Council & Ors v London Gypsies and Travellers & Ors* [2023] UKSC 47.

**C. LIBERTY TO APPLY**

8. The Defendants or anyone notified of this Order may each of them apply to the Court on 72 hours prior written notice (without prejudice to the right of that person to apply to shorten the time for service) to both the Court and the Claimants to vary or discharge this Order (or so much of it as affects that person). The contact details for both the Court and the Claimants can be found in paragraphs 21 and 22 below.

**D. RENEWAL OF THIS ORDER**

9. This Order against the 116<sup>th</sup> Defendant (Persons Unknown) will expire by the effluxion of time on 00:00hrs on 4 April 2027. The Claimants may, if so advised, apply for the renewal of the Order against the 116<sup>th</sup> Defendant (Persons Unknown) (the 'Renewal Application'). Any Renewal Application and evidence in support must be filed and served by 4pm on **19 February 2027**. The Claimants shall serve the Application Notice in accordance with paragraph 4 above. All evidence in support of the Renewal Application need only be uploaded to the designated injunction webpage operated by the First Claimant, provided that the Application Notice is accompanied by a notice to Persons Unknown which provides both the details of the injunction webpage and where hard copies of the supporting evidence can be obtained, if preferred.
10. A hearing shall be listed on **19 March 2027**, with a time estimate of ½ day, at which the Renewal Application shall be considered. If the Claimants do not make a Renewal Application, they must notify the Court as soon as reasonably practicable and seek to vacate the hearing.
11. Any person other than the Claimants who would like to participate in the hearing of the Renewal Application must also file and serve on the Claimants any evidence upon which they intend to rely at the hearing of the Renewal Application by 4pm on **5 March 2027**.

**E. COSTS**

12. No order as to costs against the 116<sup>th</sup> Defendant.

## **GUIDANCE NOTES**

### **EFFECT OF THIS ORDER**

13. A Defendant who is an individual who is ordered not to do something must not do it himself or herself or in any other way. He or she must not do it through others acting on his or her behalf or on his or her instructions or with his or her encouragement.
14. A Defendant which is a corporation and which is ordered not to do something must not do it itself or by its directors, officers, employees or agents or in any other way.

### **PARTIES OTHER THAN THE CLAIMANT AND DEFENDANTS**

#### **EFFECT OF THIS ORDER**

15. It is a contempt of court for any person notified of this Order knowingly to assist in or permit a breach of this Order. Any person doing so may be sent to prison, fined, or have their assets seized.

#### **INTERPRETATION OF THIS ORDER**

16. In this Order, where there is more than one Defendant, unless otherwise stated, references to “the Defendants” means each or all of them.
17. A requirement to serve on “the Defendants” means on each of them, unless an Order of the Court specifies otherwise. The Order is, however, effective against any Defendant on whom it is served.
18. An Order requiring the Defendants to do or not to do anything applies to all Defendants.
19. ‘**Controlled waste**’ has the same meaning as within s.75(4) of the Environmental Protection Act 1990.
20. ‘**Written Permission from the Local Planning Authority**’ includes, but is not limited to, written permission granted pursuant to any negotiated stopping agreement, policy or procedure.

#### **COMMUNICATIONS WITH THE COURT**

21. All communications with the court about this Order should be sent either by email to [KBJudgesListingOffice@justice.gov.uk](mailto:KBJudgesListingOffice@justice.gov.uk), or by post to Room E03 Royal Courts of Justice, Strand, London WC2A 2LL. The relevant telephone number is 0203 9368957. The offices are open between 10am and 4pm Monday to Friday.

22. All communications to the Claimants about this Order should be sent to Legal Services, Basingstoke and Deane Borough Council, Civic Offices, London Road, Basingstoke RG21 4AH ([instruct.legal@basingstoke.gov.uk](mailto:instruct.legal@basingstoke.gov.uk)).

**IN THE HIGH COURT OF JUSTICE**  
**KING'S BENCH DIVISION**

**Claim No. QB-2018-003748**

**Before James Healy-Pratt (sitting as a Deputy Judge of the High Court)**  
**20 March 2026**

**B E T W E E N :**

**(1) BASINGSTOKE & DEANE BOROUGH COUNCIL**  
**(2) HAMPSHIRE COUNTY COUNCIL**

**Claimants**

**-and-**

**(1) HENRY LOVERIDGE**  
**(2)-(115) OTHER NAMED DEFENDANTS**  
**(116) PERSONS UNKNOWN WHO ARE FORMING**  
**UNAUTHORISED ENCAMPMENTS IN THE BOROUGH OF**  
**BASINGSTOKE AND DEANE**

**Defendants**

---

**SCHEDULE 1: RED LINE PLAN**

---

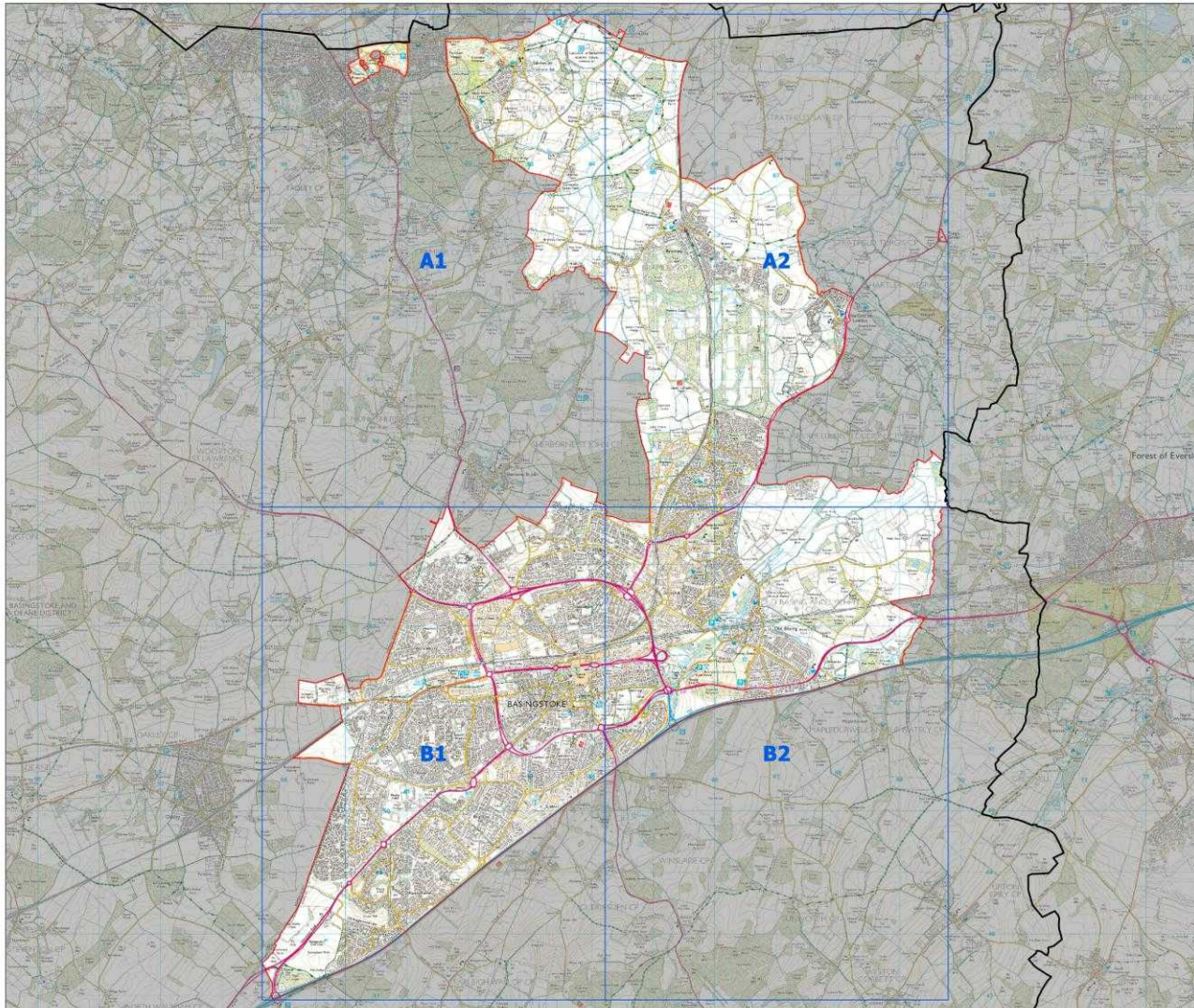

**Basingstoke  
and Deane**

Civic Offices  
London Road  
Basingstoke  
Hampshire  
RG21 4AH

Tel: 01256 844 844  
Email: [customer.service@basingstoke.gov.uk](mailto:customer.service@basingstoke.gov.uk)  
Web: [www.basingstoke.gov.uk](http://www.basingstoke.gov.uk)

**Legend**

- GridIndexFeatures1
- Injunction Area & Boundary
- Injunction Boundary
- BDBC Borough Boundary
- Excluded from Injunction Area

Page Name:

Site Address

Basingstoke and Deane Borough Council Area

Drawing Number  
DWG/AIN/2018/RG/UE/D/BDBC



Title Of Drawing

Proposed Injunction Area - Index

Plotted At: A0	Drawn By: ain	Date: 05/12/2018
Scale: 1:20,000	Checked By: AIN	Date: 05/12/2018

Crown copyright and Database rights 2018  
Ordnance Survey. Licence No 100019356

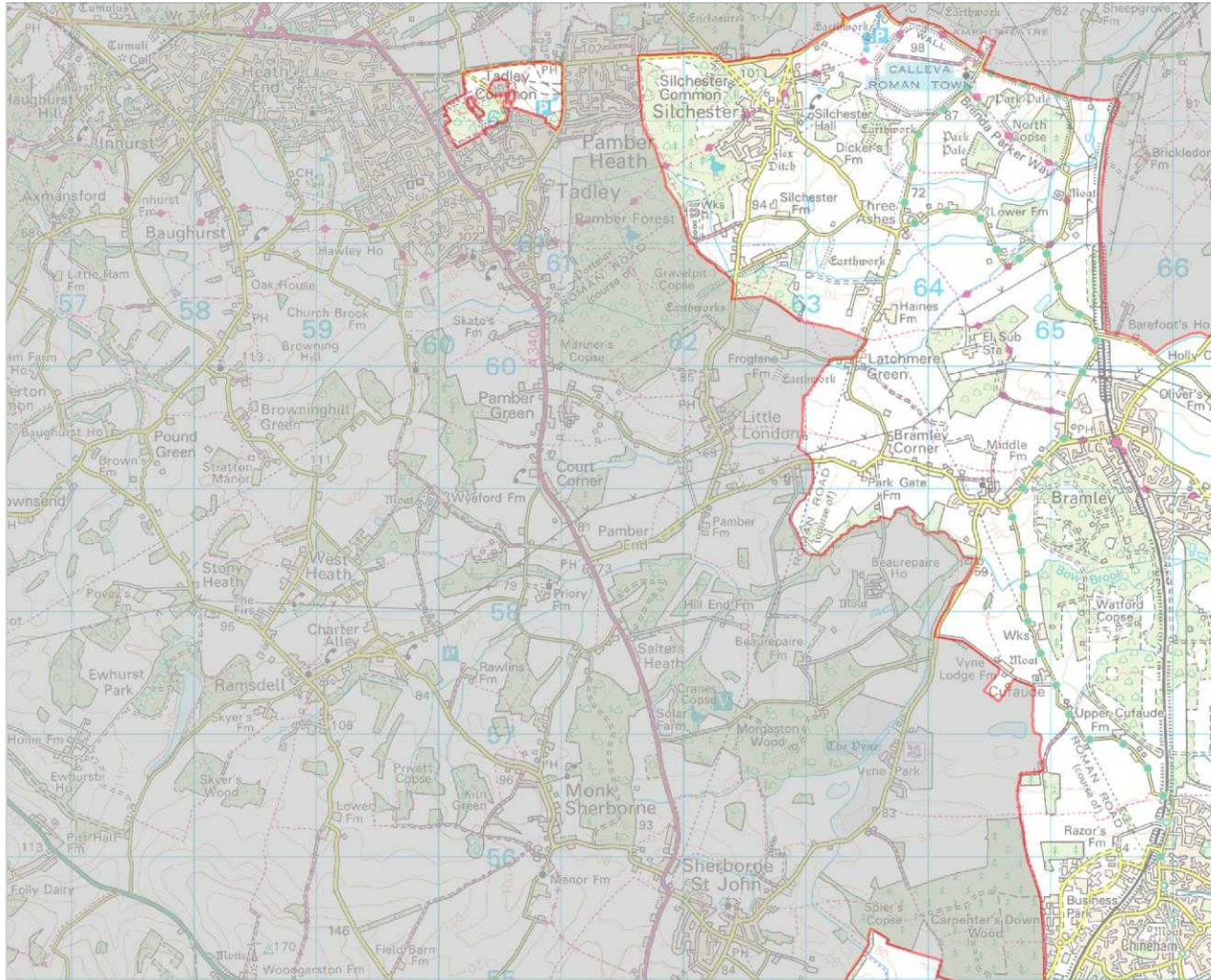



## Basingstoke and Deane

Civic Offices  
 London Road  
 Basingstoke  
 Hampshire  
 RG21 4AH

Tel: 01256 844 844  
 Email: [customerservices@basingstoke.gov.uk](mailto:customerservices@basingstoke.gov.uk)  
 Web: [www.basingstoke.gov.uk](http://www.basingstoke.gov.uk)

**Legend**



Injunction Mask

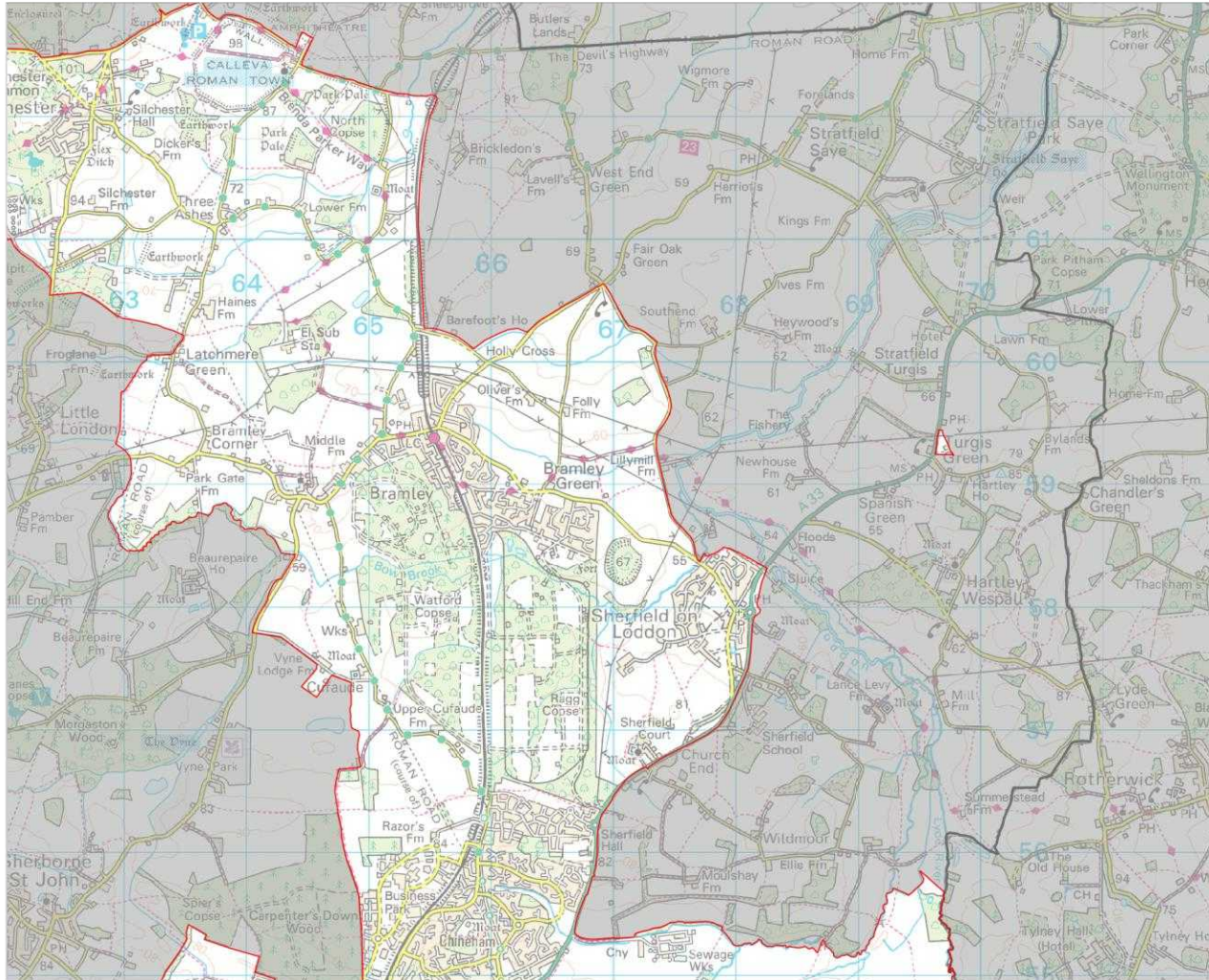

Drawing Title Unauthorised Encapments and Developments	
Drawing Number DWG/RG/UEDN/BDBC	Page Reference <b>A1</b>
Site Address Basingstoke and Deane Borough Council Area	
Document Path: H:\PC Before Imaged\Desktop\rhys map3 25kv2.mxd	
Plotted At A1	Drawn By AI
Scale 1:14,500	Date Created 07/06/2018
Checked By RG	Date Checked 07/06/2018
Crown Copyright and Database Rights 2018 Ordnance Survey Licence No. 100019356	



**Basingstoke and Deane**  
 Civic Offices  
 London Road  
 Basingstoke  
 Hampshire  
 RG21 4AH  
 Tel: 01256 844 844  
 Email: [customerservices@basingsstoke.gov.uk](mailto:customerservices@basingsstoke.gov.uk)  
 Web: [www.basingstoke.gov.uk](http://www.basingstoke.gov.uk)

**Legend**  
 Injunction Boundary  
 BDBC Borough Boundary  
 Injunction Mask

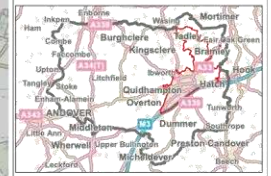

Drawing Title  
Hampshire County and Local Authority Boundaries

Drawing Number DWG/RG/UEDN/BDBC	Page Reference <b>A2</b>
------------------------------------	-----------------------------

Site Address  
Basingstoke and Deane Borough Council Area

Document Path:  
H:\PC Before Imaged\Desktop\p1r\hys map3 25kv2.mxd

Plotted At	Drawn By	Date Created
A1	AI	07/06/2018
Scale	Checked By	Date Checked
1:14,500	RG	07/06/2018

Crown Copyright and Database Rights 2018  
Ordnance Survey Licence No. 100019356

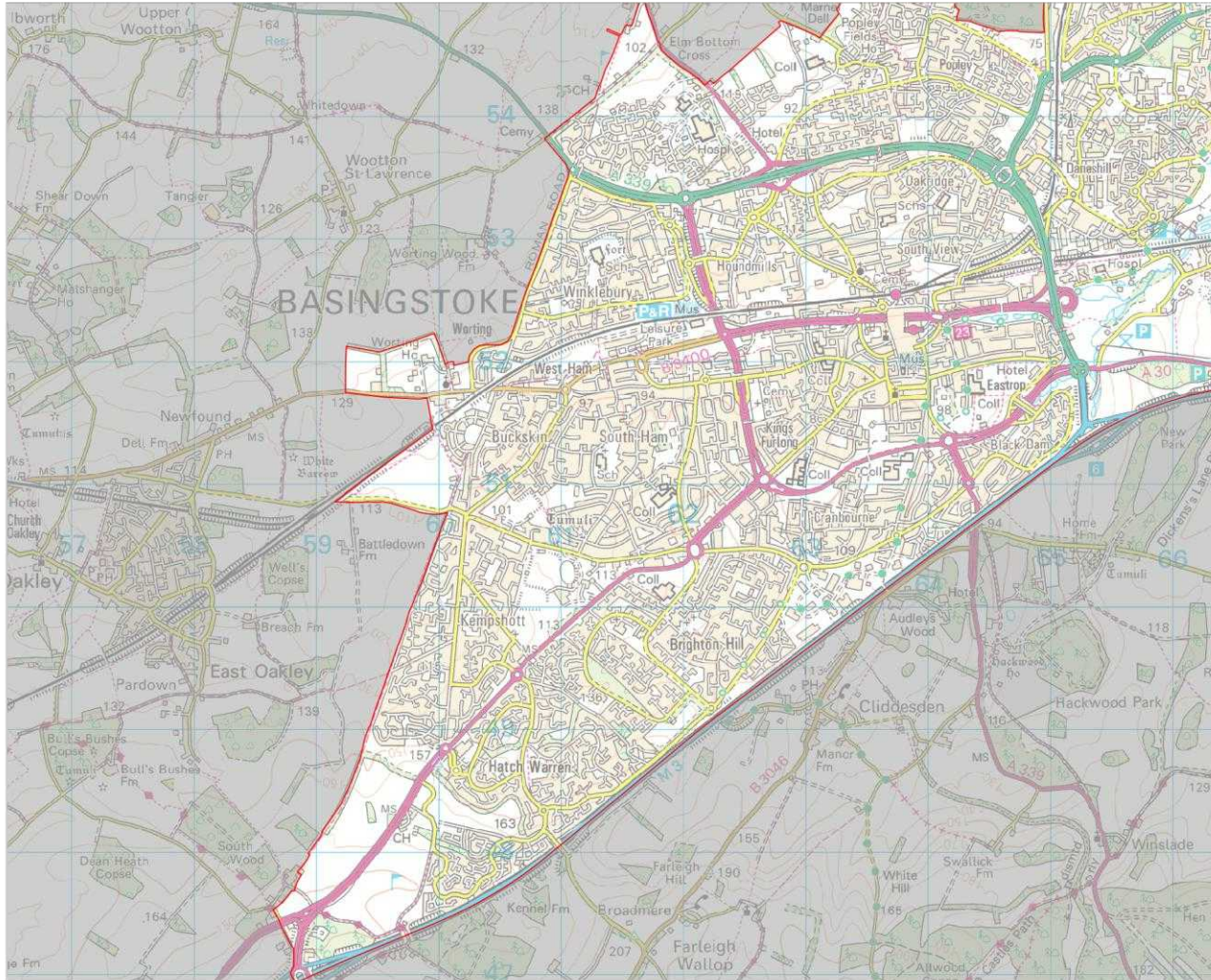



## Basingstoke and Deane

Civic Offices  
 London Road  
 Basingstoke  
 Hampshire  
 RG21 4AH

Tel: 01256 844 844  
 Email: [customerservices@basingstoke.gov.uk](mailto:customerservices@basingstoke.gov.uk)  
 Web: [www.basingstoke.gov.uk](http://www.basingstoke.gov.uk)

**Legend**

- Injunction Boundary
- BDBC Borough Boundary
- Injunction Mask



Drawing Title Hampshire County and Local Authority Boundaries		
Drawing Number DWG/RG/UEDN/BDBC	Page Reference <b>B1</b>	
Site Address Basingstoke and Deane Borough Council Area		
Document Path: H:\PC Before Imaged\Desktop\rhys map3 25kv2.mxd		
Plotted At A1	Drawn By AI	Date Created 07/06/2018
Scale 1:14,500	Checked By RG	Date Checked 07/06/2018
Crown Copyright and Database Rights 2018 Ordnance Survey Licence No. 100019356		

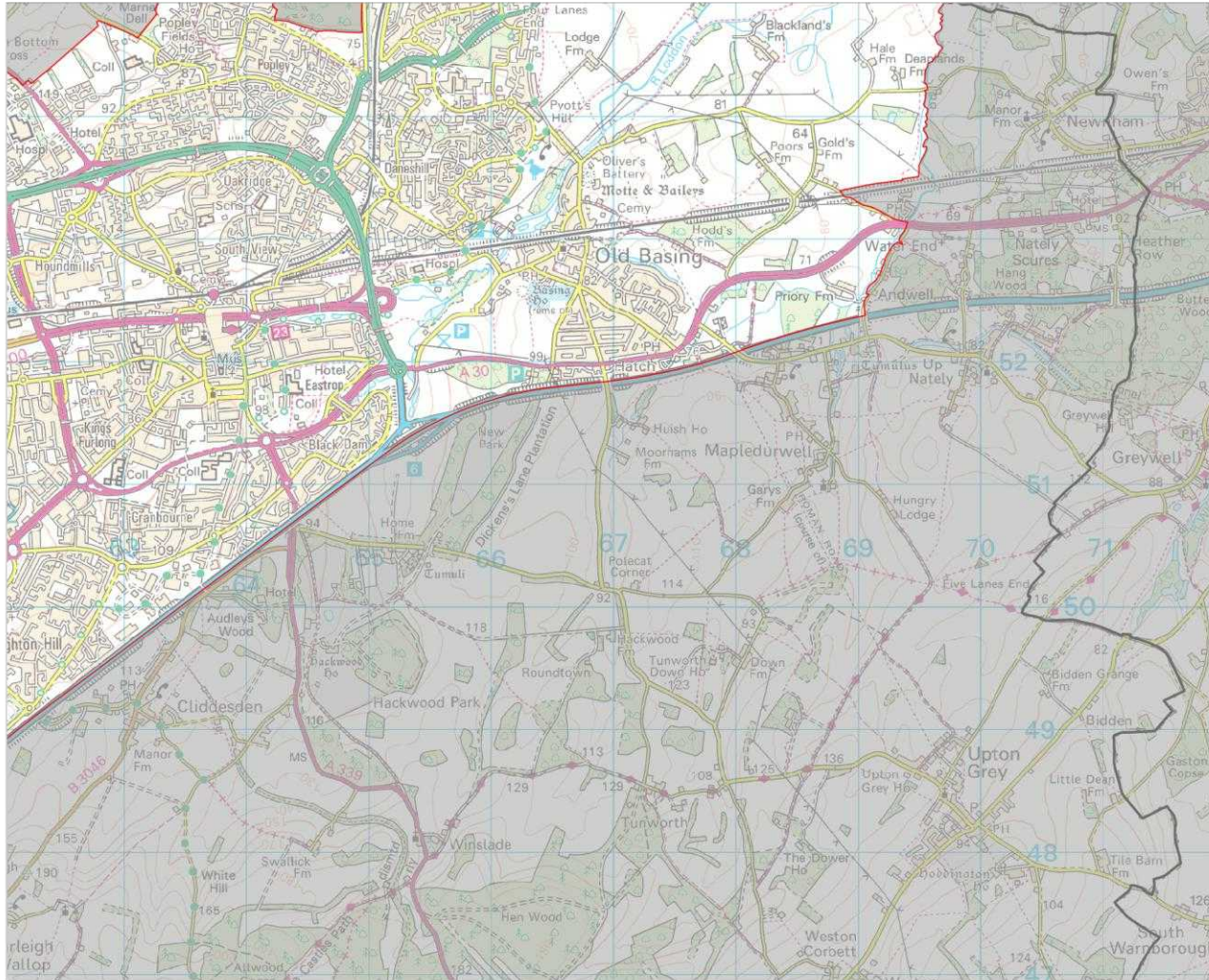



## Basingstoke and Deane

Civic Offices  
London Road  
Basingstoke  
Hampshire  
RG21 4AH

Tel: 01256 844 844  
Email: [customerservices@basingstoke.gov.uk](mailto:customerservices@basingstoke.gov.uk)  
Web: [www.basingstoke.gov.uk](http://www.basingstoke.gov.uk)

**Legend**

- Injunction Boundary
- BDBC Borough Boundary
- Injunction Mask



**Drawing Title**  
Hampshire County and Local Authority Boundaries

<b>Drawing Number</b> DWG/RG/UEDN/BDBC	<b>Page Reference</b> <span style="font-size: 2em; font-weight: bold; color: blue;">B2</span>
---	--

**Site Address**  
Basingstoke and Deane Borough Council Area

**Document Path:**  
H:\PC Before Imaged\Desktop\rhys map3 25kv2.mxd

<b>Plotted At</b> A1	<b>Drawn By</b> AI	<b>Date Created</b> 07/06/2018
<b>Scale</b> 1:14,500	<b>Checked By</b> RG	<b>Date Checked</b> 07/06/2018

Crown Copyright and Database Rights 2018  
Ordnance Survey Licence No. 100019356